THE TRUCKER 1962

CHURCHLAND

HIGH SCHOOL

THE SPIRIT OF C. H. S.

Dear Linda,
Lots of luck in your coming years at C.H.S. may they be happy ones. Remember the good times we had in science class. I don't know what I would have done without your Driving Book (Thanks a lot). Have a tuff!! summer.
Love,
Betty Anne

Linda,
Lots of luck to one of the sweetest girls not the sweetest girl I no!! Please stay as you are now and you'll go along ways! Remember me, always.
Love
Merle

Dear Linda,
Best wishes and Good Luck to a real sweet girl. Good Luck in your coming years at C.H.S. and may you always succeed in everything you do. Have a real "tuff" summer.
Love Ya,
Betty Lou

Linda,
Best of luck to a real sweet girl with a wonderful personality. Always remember 4th Period.
Kenny Currie

Linda,
Never forget all the fun we had in art class.
Gay Jackson

Linda,
Best of luck to a real sweet girl. Have a nice summer.
Always,
Linda Overton

Dear Linda, sweet
Thanks to a sweet
girl. Will remember you and
our "smart" algebra class.
Best of luck in the future,
Brenda Davenport

The Annual Publication

Of The Students Of

CHURCHLAND HIGH SCHOOL

Churchland, Virginia

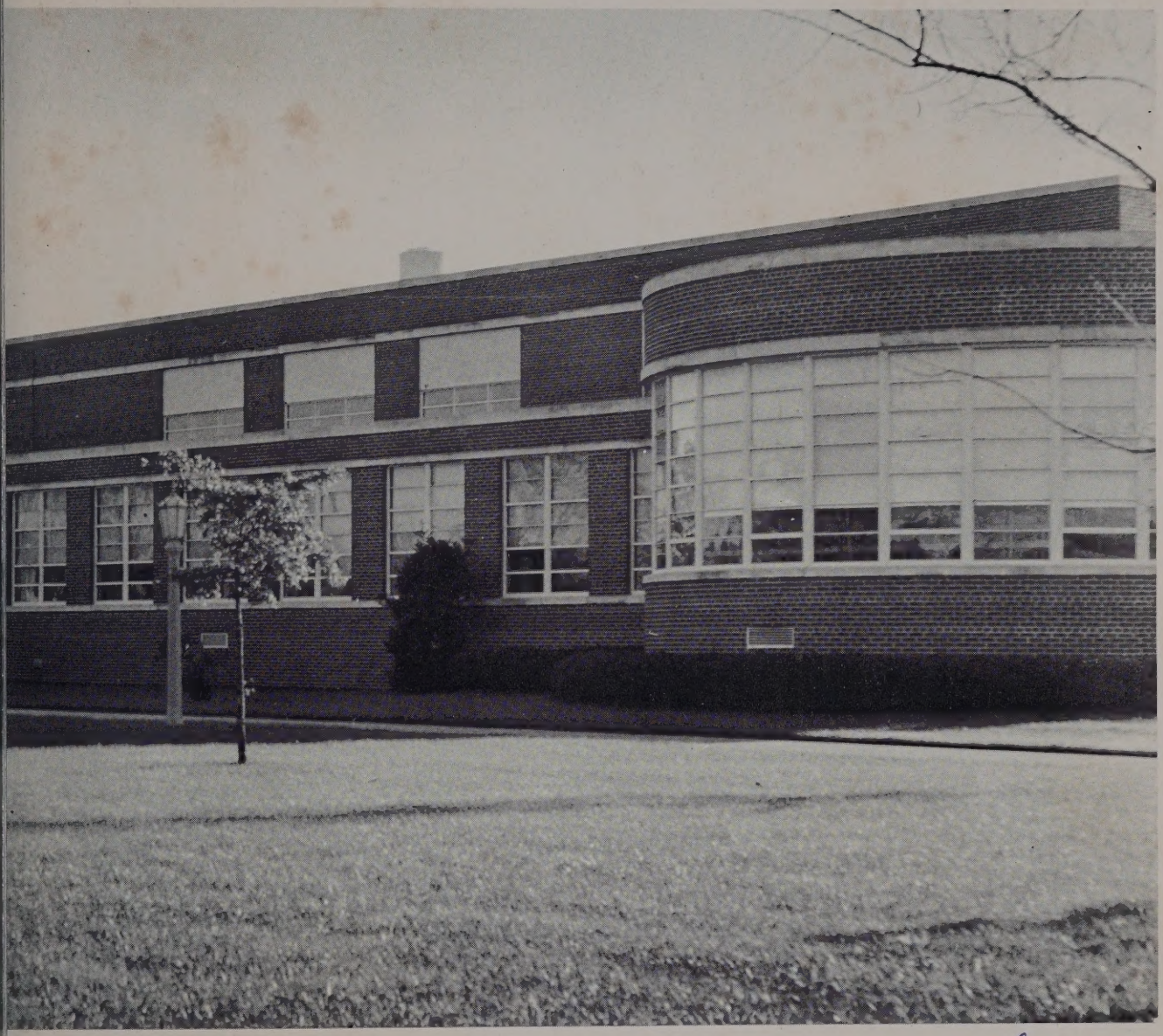

THE 1962 TRUCKER

Linda,
Lots of luck to a girl deserves it.
Remember the fun in Geography class with Mr. Bolden.
Remember last year and the fun we had. I hope to see you during the summer because I will be moving.
I will remember you always.
Love ya.
Linda Pierce

Linda,
Best of luck in your coming years at C.H.S. We've had lots of fun in science class and I hope we will be in classes together next year.
35. Where I Sylvia am moving I have four houses.

TABLE OF CONTENTS

OPENING SECTION 5

Foreword
Dedication
Introduction

FACULTY 14

Administration
Faculty

CLASSES 30

Seniors
Juniors
Sophomores
Freshmen

ORGANIZATIONS 86

Student Co-operative Association
Publications
Music
Clubs

FEATURES 130

Honors
Special Events
"These We Honor"

SPORTS 156

Football
Cheerleaders
Basketball
Wrestling
Spring Sports

ADVERTISEMENTS 182

Advertisers
Senior Statistics
Closing Page

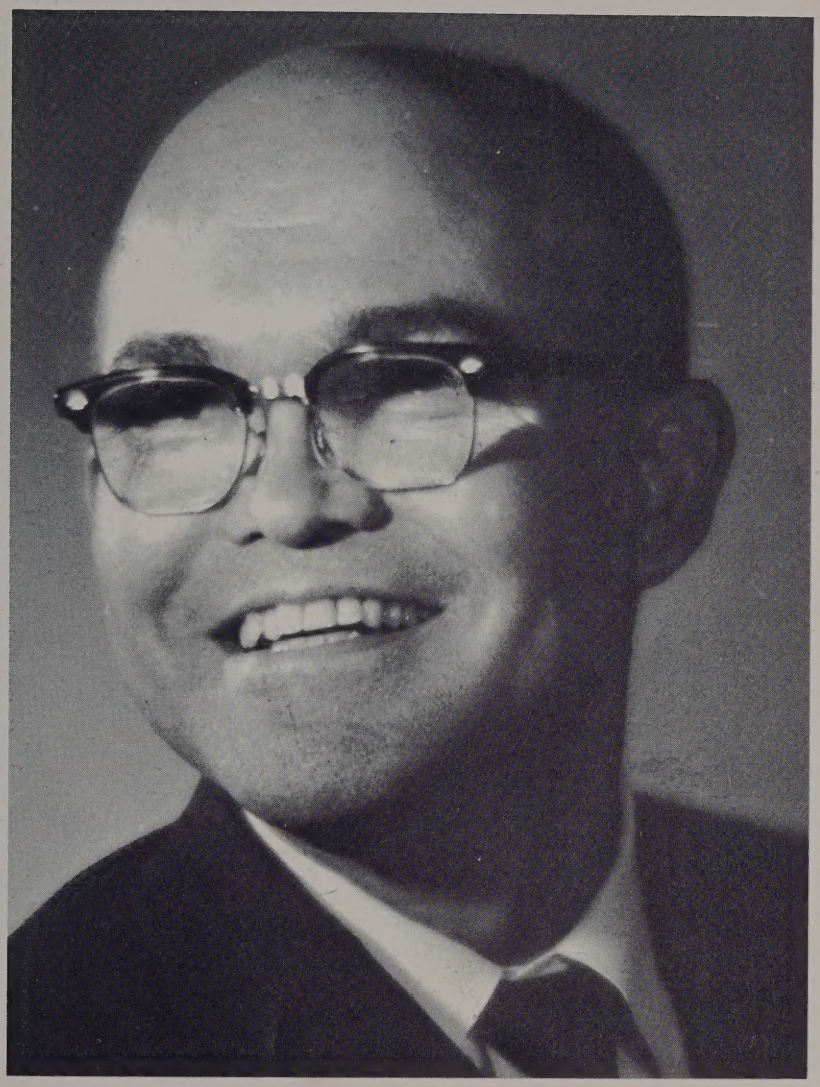

MR. WILLIAM HOLBROOK

DEDICATION

"A true friend is somebody who can make us do what we can"—such a friend is Mr. William Holbrook. As an outstanding English teacher and as sponsor of both the **Trucker Topics** and **The Editor's Choice,** he has created the ideal student-teacher relationship. Steadfast devotion, sincere interest, and always a cheerful smile—these are his. Because they are, we the class of '62 fondly dedicate **The 1962 Trucker** to Mr. William Holbrook, our beloved teacher and friend.

Barbara Haskett

Pat Johnson

Susan Major

Tri-Editors-in-Chief

FOREWORD

The **1962 Trucker** staff has endeavored to capture the genuine spirit of CHS in a truer light than ever before. Through candid snaps, by complete coverage of school events, and through the manner of speaking that is "strictly Churchland", we feel sure this spirit-filled edition of **The Trucker** is nothing but the best!

From the time a student enters Churchland High in the ninth grade until he graduates, he is confronted by an ever-increasing array of activities which, in time, tend to develop a "full-bloodied Trucker".

As a true portrayal of those intangible qualities which are a part of us all, we, the staff, hope that this book will adequately preserve for years to come "The Spirit of CHS".

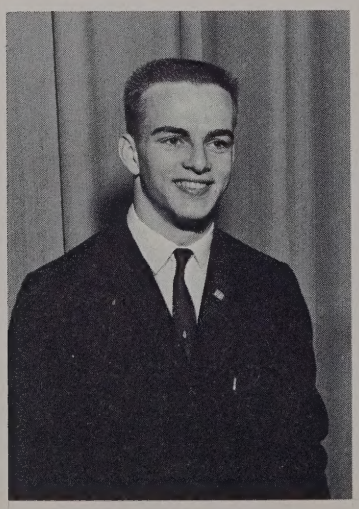

Tommy Warren
Business Manager

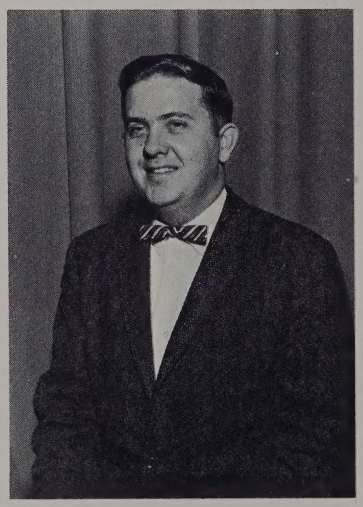

Mr. Robert Moore
Advisor

Linda,
Best of luck to a
real sweet girl. Remember
her all the fun we had
on the bus and all the "tests" we
had in Hymn. Have fun this summer.
See you next year, Sophomore!!
Love,
Faye

SPIRIT ARRIVES AT C. H. S.!

A busload of spirit arrives at CHS.

Freshman spirit is aroused from the start with Orientation Day.

At S.C.A. tea, teachers seem to be starting the year with lots of spirit, too.

SPIRIT AT ITS PEAK!

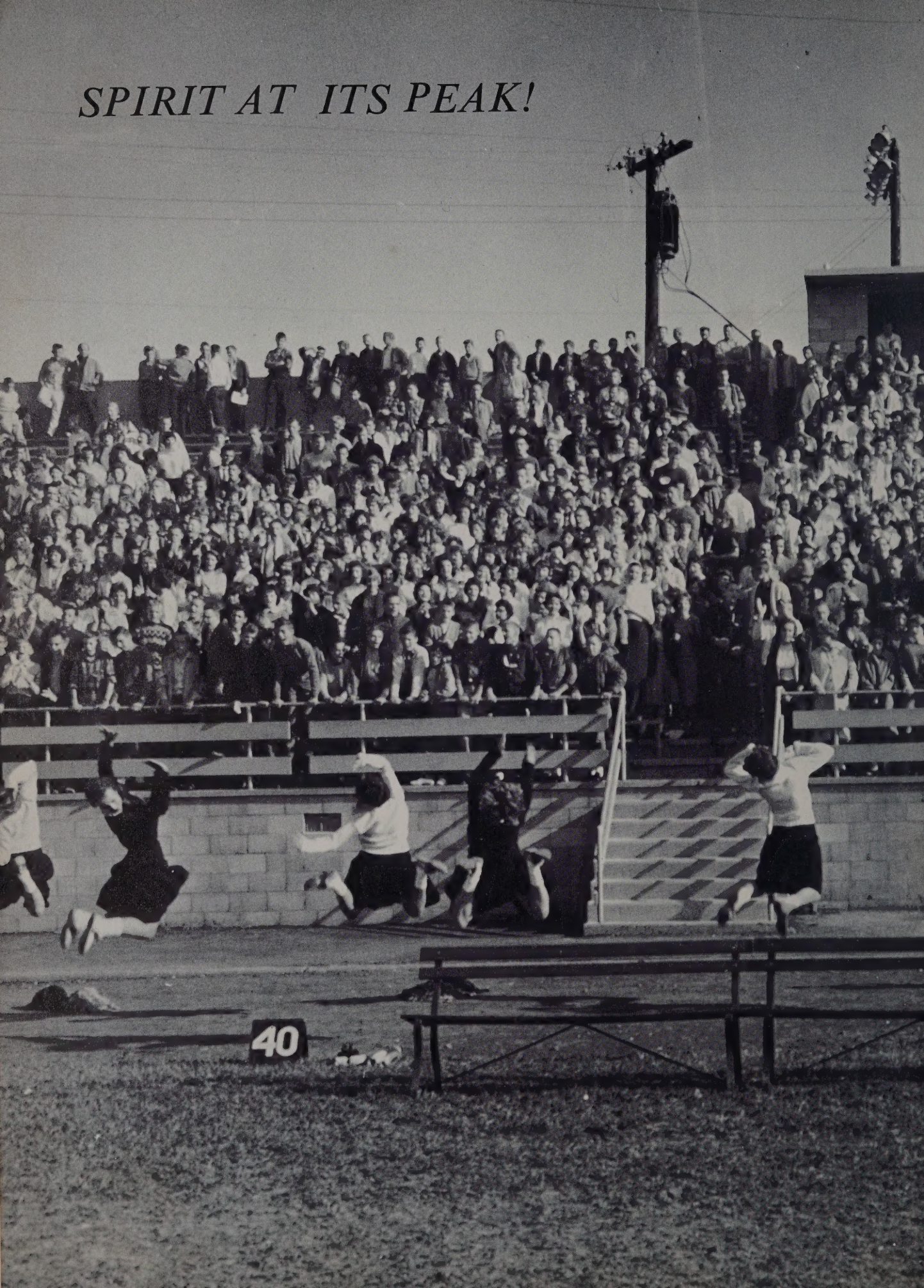

D

HOLIDAY SPIRIT . . .

S.C.A. Welfare Project

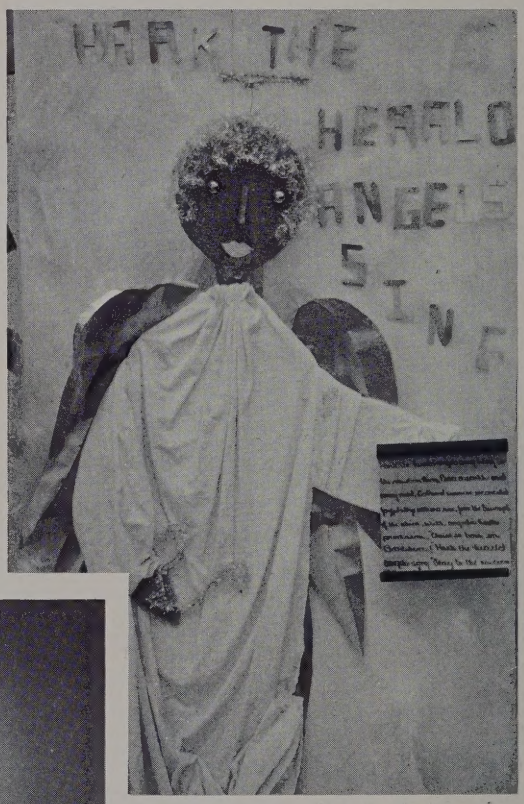

Winning Door Decoration

Annual Christmas Concert

AND THE EXCITEMENT OF WINTER SPORTS

Last minute rush to buy basketball tickets.

Churchland's Royalty—
Both old and new

SPIRIT

A time for love's distractions

Senior English—nothing but work, work, work!

Boys form chorus line on Bermuda Day

VS. SPRING FEVER

FACULTY

Spirit as seen through faculty—
those never ending papers . . .
monthly reports . . . that awful
chewing gum . . . noisy students . . .
teachers' meetings . . . "Turn
around" . . . "Take your seat" . . .
"Wake up" . . . "Take out pencil and
paper" . . . headaches . . . complaints . . .
shattered nerves . . . "but,
Johnnie does study every night" . . .
Thank goodness—it's Friday!

CAT
DOG
RUN
DRAWG
KAT
MY
FIRST
GRADE
READE

ADMINISTRATION

Mr. Frank D. Beck
Principal

PRINCIPAL'S MESSAGE

The completion of this year marks another year of progress at Churchland High School. Our school is a composite picture of the many activities we share. Without the co-operation and enthusiasm of everyone we would be just another school. The picture we reflect is what we call the Spirit of Churchland High School. We, the faculty, like to think that our faith in our students will bring out the very best that is in them, thus contributing to the welfare of our community, state and nation.

This annual will serve as a reminder of our confidence in today's students as citizens of tomorrow and that their deeds will perpetuate the Spirit of Churchland High School.

Mr. Lloyd E. Gaskins
Assistant Principal

FOREIGN LANGUAGES

"Comment allez-vous?" "Quid agis?" "Hola! Que tal?"—these are some of the more familiar phrases heard from Churchland's own students of French, Latin and Spanish. With approximately 40 per cent of the student body enrolled in one of these courses, these linguists employ tape recordings, slides, records, and films as well as stimulating conversations to supplement their actual classroom study of the language. With so many enthusiastic scholars of foreign studies, CHS may yet produce another Cicero, Voltaire, or Cervantes.

Mr. Robert B. Moore
Department Head
University of Richmond
Latin
The Trucker, Advisor
National Honor Society, Sponsor

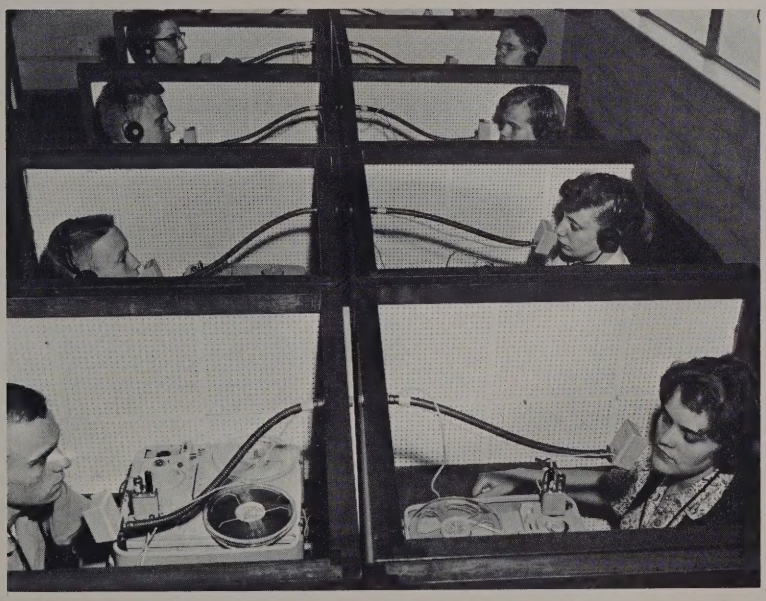

By hearing and participating in actual foreign language conversation, French and Spanish students gain first hand knowledge in improving their skills.

Mr. William T. Gatling
College of William and Mary
French
Truckers Hi-Y, Sponsor

Mrs. Carole R. Gregg
East Carolina College
Spanish
"The Marshals", Sponsor
Succedo Tri-Hi-Y, Sponsor

Mrs. Patricia T. Jackson
Longwood College
French, Spanish

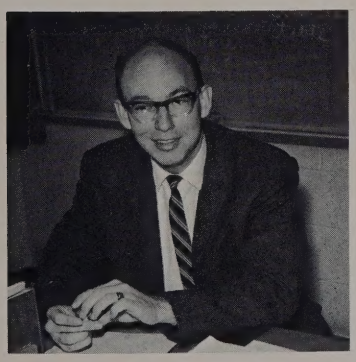

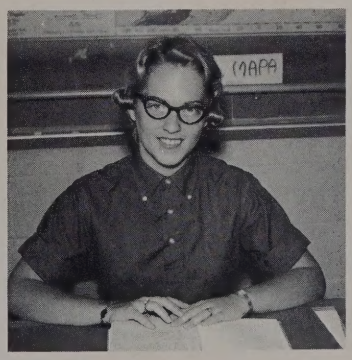

SOCIAL STUDIES

Mr. Anthony J. Mancuso
Department Head
George Washington University
American History,
Government

The fundamentals of government, our heritage from past nations and ages, the nature of the world we live in—all of these and many more are the fields of study included in the social studies program. With three years of social studies required of all students, Churchland High offers courses in geography, civics, American and Ancient History, and United States Government. All of these tend to make each student realize the value of living in a democracy and the importance of the individual in relation to the trials and tribulations of former nations and peoples.

Mr. Mancuso interrupts this discussion between Sheila Miltier and Len Benson to point out some of the fine points in American History.

Mr. Charles B. Bolton
College of William and Mary
Geography
Coach

Mr. Charles H. Bowman
University of North Carolina
World History

Mr. Kenneth L. Burgess
East Carolina College
Geography, Physical Education
Coach

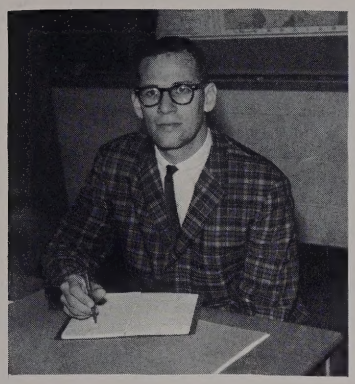

Mr. Thomas C. Dalton
University of Richmond
American History,
Geography
Coach

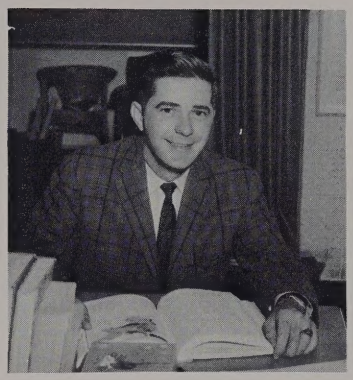

Mr. Lewis L. Gwin
Pennsylvania State
University
World History, Geography,
Speech and Dramatics
Thespian Troupe, Sponsor

Miss Elsie L. Massey
College of William
and Mary
American History,
Government

Juniors struggle to learn the complex workings of our government by studying charts and diagrams. Patti Judah points out some important facts while Eddie Smith looks on.

Map study is a helpful guide in understanding subjects of this field. Here, world history students Janna Landis and Lawrence Fary discover the location of an ancient city.

SCIENCE

Miss Alice Virginia Berry
Department Head
Longwood College
Biology
CEM Tri-Hi-Y, Sponsor

Offering courses in general science, biology, chemistry, physics, and advanced science, the science program at CHS employs the most modern methods and equipment in developing the scientific talent present among the students. From the dissection of frogs and worms to the laboratory experiments with chemicals, force, and physical elements, the science department endeavors to provide training and encouragement to the future scientists and researchers that will help make the moon our next door neighbor and our everyday life one big delight of mechanical ease.

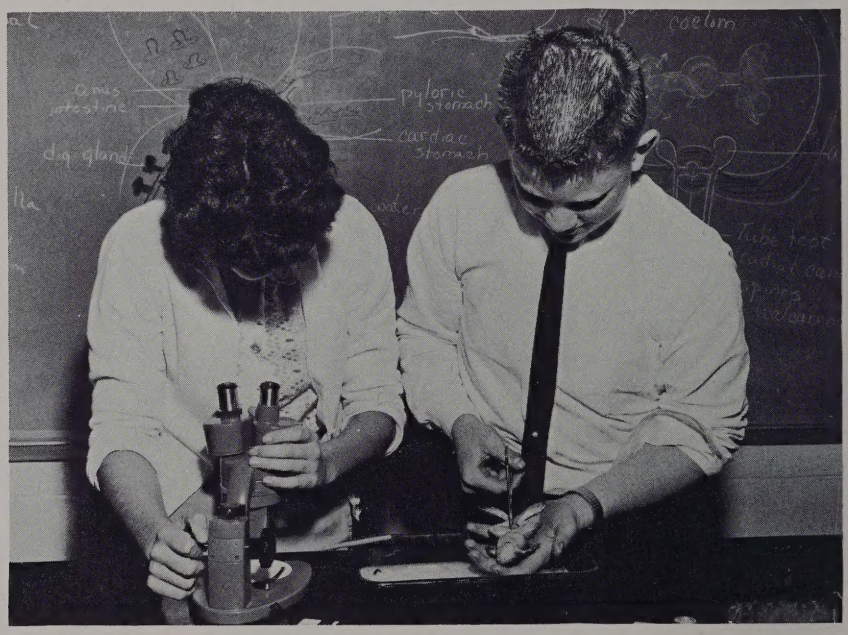

Regina Baker and Steve Johnson work busily over the dissection of a frog and of its microscopic analysis.

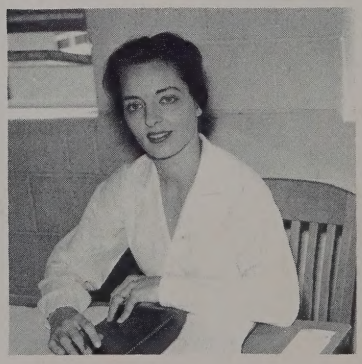

Mrs. Clara M. Charlesworth
Indiana State Teachers College
General Science
Welfare Committee, Sponsor

Mrs. Jacqueline R. Chesser
Birmingham-Southern College
General Science
Science Club, Sponsor

Mr. Antonio B. Niemeyer
Virginia Military Institute
Chemistry, Senior Science
Science Co-Ordinator

Miss Joyce Belle Odom
Longwood College
General Science, Biology

Best wishes to a nice girl!
J. Joyce

Miss Sara Winnifred Shine
University of South Carolina
Chemistry, Algebra I
Webb Tri-Hi-Y, Sponsor

Mr. John E. Vance
Madison College
Physics
General Supervisor

Mrs. Ouida A. Whitehurst
Florida State University
Biology, General Science
Bible Club, Sponsor

Tempie Williford and Rudy Parker use heat apparatus to determine how heat causes metal to expand.

As part of their chemistry lab work, Arlene South, Teddie Green, and Jim Ransdell conduct an experiment with oxygen.

ENGLISH

Mrs. Winifred M. Davis
Department Head
American University
English IV

From learning the basic fundamentals of English grammar to the more advanced literature of senior English, every Trucker is confronted by a varied and all-inclusive program of English that tends to promote efficiency in his own native language. Through creative writing, book reports, memorization of literature masterpieces, classroom discussions, grammar and study of the many types of literature, all students encounter an extensive amount of knowledge in this field. Though familiar to all of us, English may seem foreign at times—especially to the teachers who have to grade all of those written "masterpieces" handed in to them daily!!!!

Mrs. Shirley K. Buchanan
Mary Washington College
English III-IV
SCA, Advisor

Mr. William M. Holbrook
Marietta College
English, Journalism
Trucker Topics, Advisor
Editor's Choice, Advisor

Miss Barbara B. Jones
Richmond Professional Institute
English I-II

Mrs. Margaret T. Kaufman
Randolph-Macon Woman's College
English I

The library houses many books constantly being used by CHS students. Bill Boswell uses perhaps the most faithful of all reference books—the dictionary—in preparing an English assignment.

These English students, John Raymond and Leslie Askew, watch closely as Mrs. Rich explains this time line of literature.

Mr. Donald B. Lichok
Elon College
English II-III
Debate Team, Coach
Tennis Team

Mrs. Eleanor W. Rich
Central State College
English III, College English
Guidance

Miss Anita L. St. Clair
Norfolk College of William and Mary
English II-III

Miss Mary E. Tarlton
Wake Forest College
English I

Best Wishes,
Miss Tarlton

MATHEMATICS

Offering courses in general math, algebra, plane and solid geometry, trigonometry and college algebra, the mathematics department tries hard to develop and encourage all of those "budding Einsteins" at CHS. With such a variety of interesting subjects, many students find that mathematics can be a challenging field of study. From the simplest arithmetic to the more advanced formulae of algebra, mathematics offers something for everyone.

Mr. Herbert W. Harlow
Department Head
Virginia Polytechnic Institute
Plane Geometry, Algebra II
Sophomore Class, Sponsor

Mrs. Mary L. Adams
Madison College
General Math
Algebra I

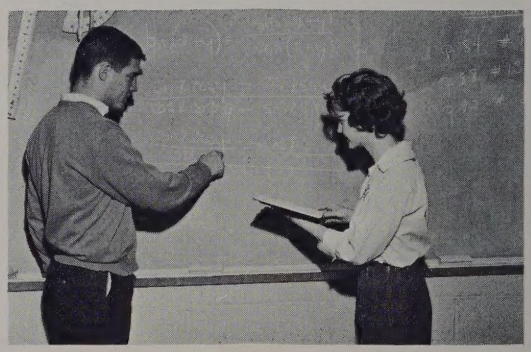

Seniors Roger Burgage and Linda Jones find that "'trig" is a challenging course of higher mathematics.

Mr. J. Robert Bray
Hampden Sydney College
Plane Geometry
Basketball, Asst. Coach

Miss Margaret A. Powell
Madison College
Algebra II,
Advanced Algebra

Miss M. Lucille Murphy
Radford College
General Math, Senior
Math Survey

Miss Elizabeth A. Rountree
Mary Washington College
Solid Geometry,
Trigonometry,
Algebra I-II
Junior Class, Sponsor
Webb Tri-Hi-Y, Sponsor

FINE ARTS

Probably the most noticeable group of teaching results around school are those that are displayed by the band, choral, and art departments. From the attractive bulletin boards, display cases, and art work to the vocal and instrumental music presented by the chorus and band in their programs and concerts, the fine arts classes strive to develop the potential Rembrandts, Sousas, and Carusos within our student body. These programs, indeed, offer training and fun as well as a great deal of personal satisfaction.

Mrs. Virginia H. Blake
Fairmont State College
Choral Music

Mrs. Edith G. Franklin
Norfolk College of
William and Mary
Art
Bulletin Board
Committee, Sponsor

The results are pleasing as Carla Griffin puts the finishing touches on this water color painting.

Mr. David A. Mitchell
Pennsylvania State
Teachers College
Band

The Girls' Glee Club, just as the Mixed Chorus, spends many hours of practice in preparation for the musical programs given throughout the year.

BUSINESS EDUCATION

Q-W-E-R-T-Y—no, this is no new word but merely a part of learning to type. With such other subjects as shorthand, bookkeeping, general business, and clerical practice, the business department offers a varied program of courses designed to prepare students for careers in the business world. A vital part of the business department are the three on-the-job courses of D. E., I. C. T., and V. O. T. whereby students supplement classroom teaching with actual training in local business firms. CHS, indeed, provides much training and education of our future business tycoons.

Mrs. Joan R. Hall
Department Head
Woman's College of UNC
Typing II, Shorthand II
Publicity Committee, Sponsor

Miss Joan W. Beale
Radford College
Bookkeeping, Shorthand I
F. T. A., Sponsor

Mrs. Nanna B. Gilley
Radford College
Bookkeeping, Typing I
Truckers Tri-Hi-Y,
Sponsor

Mr. Franklin O. Davis
Richmond Professional
Institute
Distributive Education
D. E. Club, Sponsor

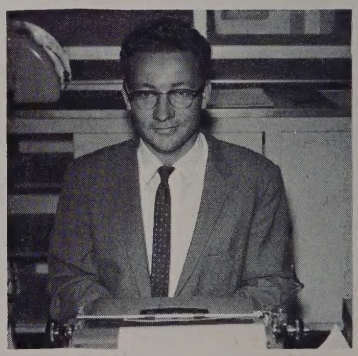

Mr. R. Shelton Jones
Virginia Polytechnic
Institute
Vocational Office Training
F. B. L. A., Sponsor

Mrs. Maryann S. Mitchell
Pennsylvania State
Teachers College
General Business,
Typing I

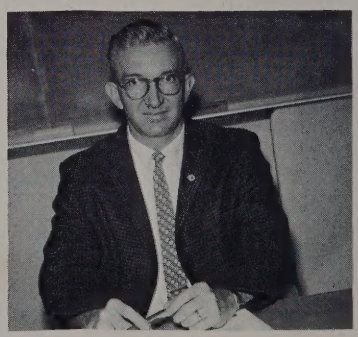

Mr. Johnnie E. Rich
East Carolina College
Industrial Co-operative
Training
I. C. T. Club, Sponsor

MANUAL ARTS

Those delicious smells that sometimes circulate through the halls come from no other place than the home economics department where the girls learn the fundamentals of cooking, homemaking, and family living. In the opposite end of the building and from the classes under the stadium, boys learn to make numerous articles of wood and metal, and as such they are given the opportunity to develop their manual skills through actual experience. Mechanical Drawing, too, helps develop proficiency in mental and manual training by making boys to strive for perfection and satisfaction in creating an idea with pencil, ruler, and T-square.

Mr. Robert H. Branch
East Carolina College
Industrial Arts
Bible Club Sponsor

As part of their metal shop work, Lonnie St. Pierre and Tommy Swindell work at perfecting their skills in foundry and pattern work.

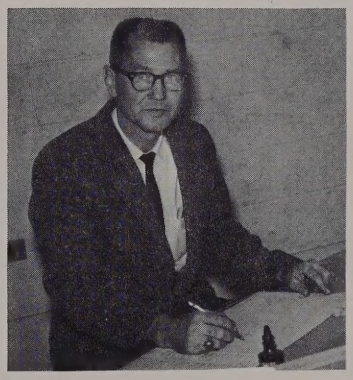

Mr. Clovis M. Canterbury
University of Florida
Industrial Arts

Mr. Hollis L. Ergenbright
Virginia Polytechnic
Institute
Industrial Arts

Mrs. Leona Woodling
Indiana State Teacher
College
Homemaking
F.H.A. Sponsor

PHYSICAL EDUCATION

Miss Grace Lee VanDyck
Department Head
Madison College
Physical Education, Health
Churchland Tri-Hi-Y—
Sponsor, Monogram Club—
Sponsor, Varsity
Cheerleaders — Sponsor,
Senior Class — Sponsor,
Coach

"All together now—one, two, three, one, two . . .". An all-too-familiar sound issuing from the gymnasium is that of the physical education classes taking those "invigorating, body-building exercises. This physical conditioning coupled with learning about and participating in such sports as volleyball, wrestling, football, tennis and whisket is but one phase of physical education. Classes in health instruction and first aid serve to make every CHS student constantly aware of his physical condition and of ways to maintain good physical health.

A sophomore gym class takes time out from a wrestling"free-for-all" to pause for our camera.

Mr. Zenas E. Fearing
East Carolina College
Physical Education,
Health
Coach

Miss Patsy W. Sanford
Longwood College
Physical Education,
Health
CEM Tri-Hi-Y,
Sponsor
JV Cheerleader,
Sponsor

Mr. Joseph H. Smith
Elon College
Physical Education,
Health
Varsity "C" Club,
Sponsor
Coach

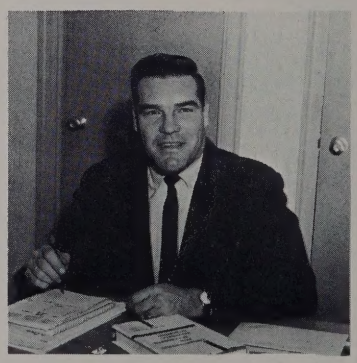

SPECIAL SERVICES

Miss Charlotte A. Beale
Westhampton College
Guidance

Mrs. Mary P. Burks
Longwood College
Lunchroom Manager

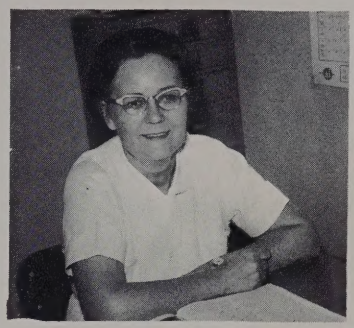

Mrs. Evelyn J. Eastwood
Clerk, Secretary to
the Principal

Miss Martha Lee Gibbs
College of William and
Mary
Librarian

Mrs. King, Mrs. Burks, Mrs. Eastwood and Miss Gibbs devote many hours to the proper functioning of behind-the-scenes activities.

Where would we all be without our guidance program to direct us through high school in the correct program of study? Or the hot lunches prepared by the cafeteria staff? Or the store of knowledge available in our school library? Or the many incidental services in the office that make CHS an efficiently-run school? Or the teaching available through the special education program? These are all services that most of us take for granted, but each has added much to the maintenance and extension of the Spirit of CHS.

Mrs. Dorothy H. King
Clerk, Secretary to
the Principal

Mrs. Hilda A. Reppert
Norfolk College of
William and Mary
Special Education

CLASSES

Spirit as seen through classes —
sleepy-eyed arrival at school . . .
gab sessions in the old familiar
halls . . . noisy homeroom,
hurried announcements . . . race to beat
the bells — late again . . . quizzes,
tests, EXAMS . . . at last — that
long-awaited lunch half . . . never-
ending lunch lines . . . frantic rush
to do forgotten homework . . .
friendly smiles and happy "hi's" . . .
mountains of homework . . . "Will
school never end?" . . . at last — 3:10 —
oops! almost forgot that hour
for chewing gum!

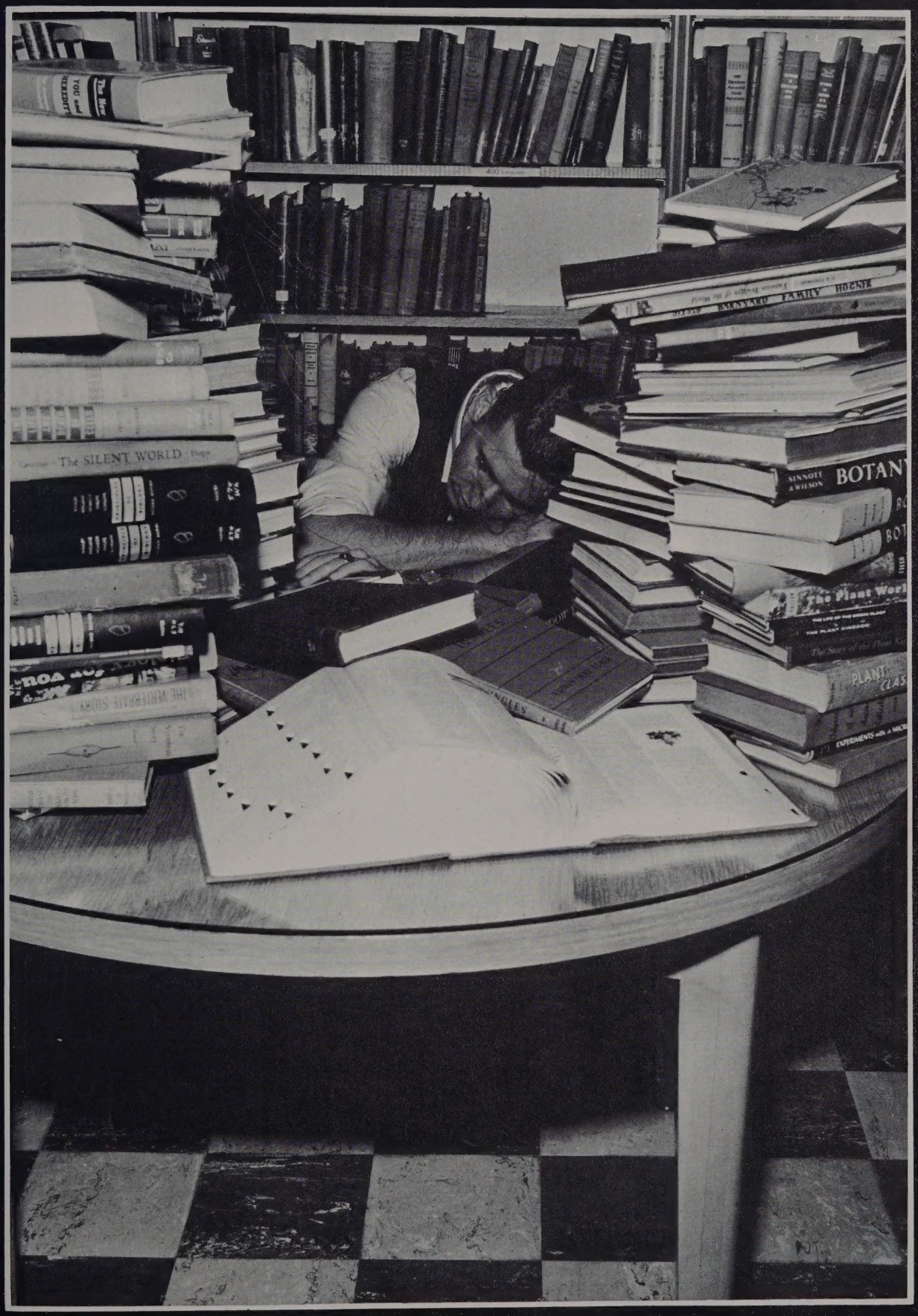
The SILENT WORLD
SINNOTT & WILSON
BOTANY
The Plant World
PLANT
THE VERTEBRATE STORY

THE CLASS OF '62

The Class of '62 began its senior year with a burst of enthusiasm and anticipation! It was now our turn to lead in carrying on the spirit of Churchland High School. The busy year was filled with many activities, which involved both fun and hard work.

In September we elected Tommy, Mike, Sue, Roger, Kay and Bubba as our class officers, and Miss VanDyck as sponsor. They led us through a prosperous and rewarding year, a year long to be remembered.

The arrival of rings marked the beginning of many memorable events. The Senior Class Play followed, and mid-term exams completed the first Semester. The Junior-Senior prom, the class banquet, Baccalaureate, and, of course, Graduation were the highlights of our final Semester.

With graduation came the realization that our years at CHS had drawn to a close; that all we had shared together here would soon be only memories. But for these wonderful memories we were thankful and proud that we were a part of the spirit of Churchland High School.

These past twelve years had produced a really "TUFF" class!

Senior Class officers measuring for caps and gowns in preparation for that big day are Roger Burbage, Kay Carpenter, Gene Harrington, Miss VanDyck, Bubba Brown, Sue Dowell, Tommy Knowles, and Mike Seckler.

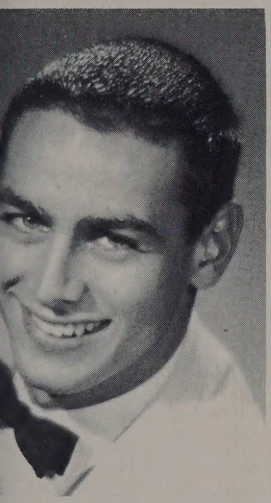

Roy William
Adams
"Billy"

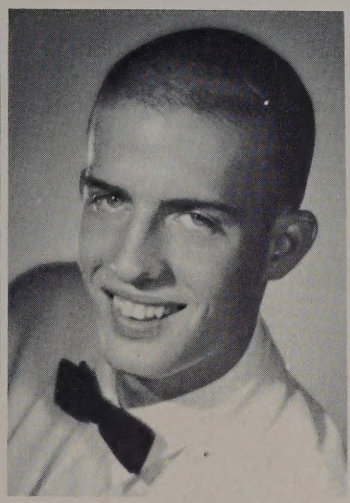

Hugh Wilson
Adams
"Hugh"

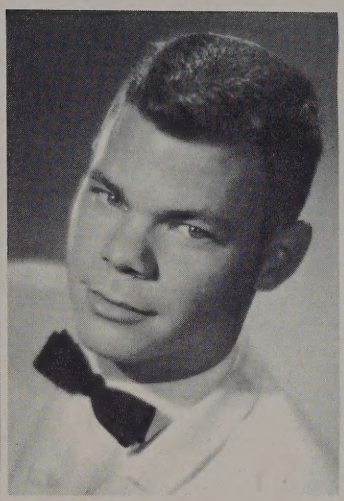

Joseph Charles
Aligood, Jr.
"Charles"

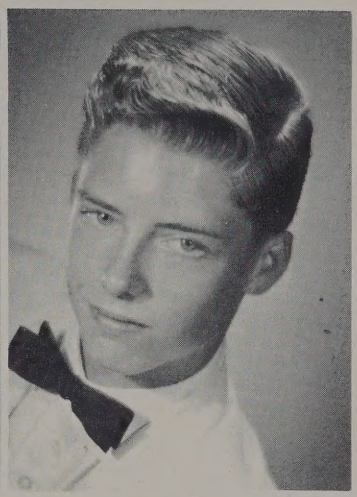

Thomas Thompson
Allan, II
"Tom"

Gary Murrell
Angel
"Gary"

Janet Ann
Arculin
"Janet"

Paul David
Atkinson
"David"

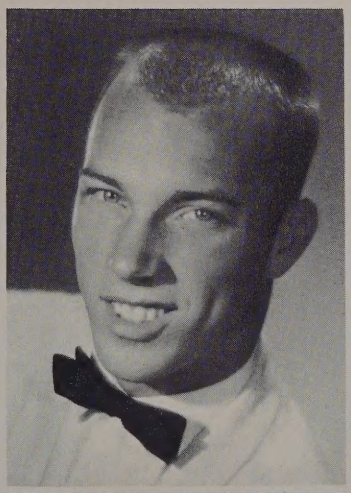

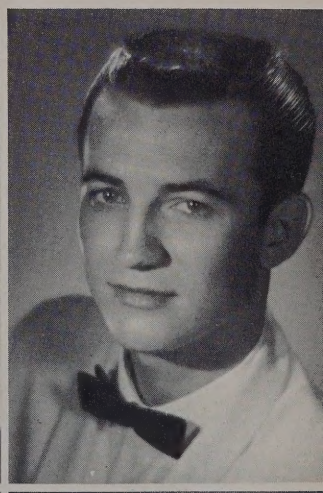

Hyden Edward
Bailey, Jr.
"Eddie"

Phillip Michael
Baker
"Phillip"

Richard
Edwin
Barrick
"Dickie"

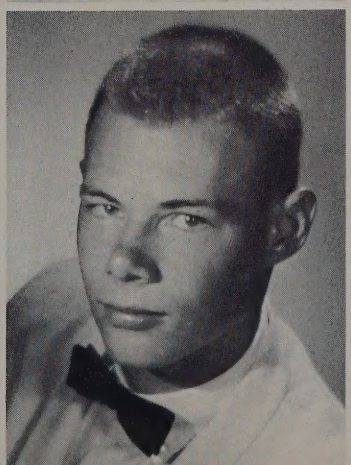

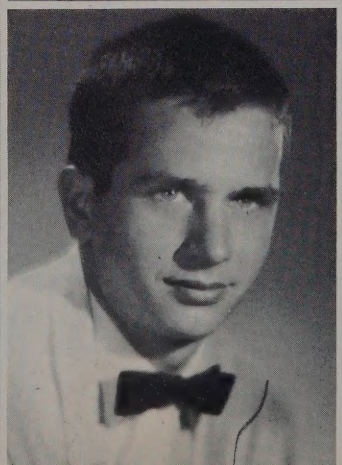

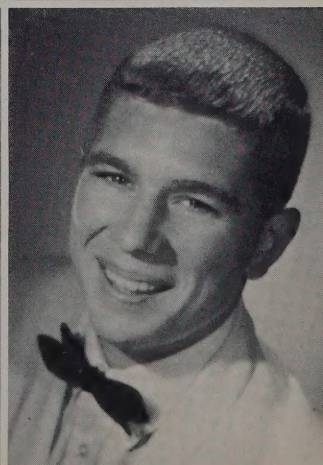

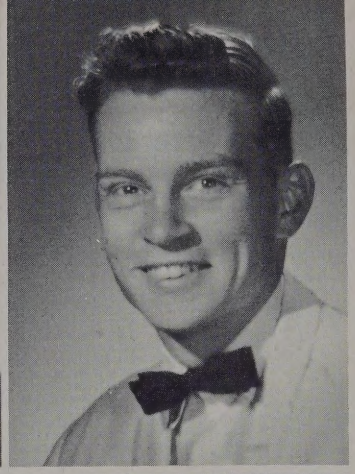

Martha Lee
Baugher
"Marty"

Helen Arretta
Benham
"Helen"

Lawrence Lee
Bentley
"Larry"

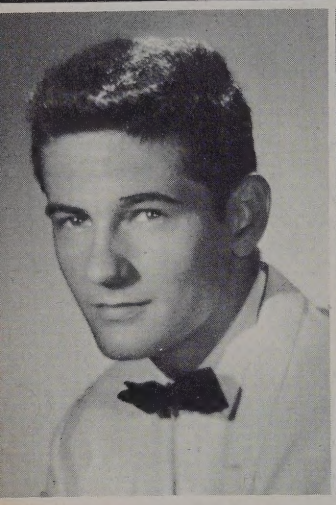

Carl Everett
Betterton
"Carl"

Judith Louise
Biesser
"Judy"

Florence Parlett
Bishop
"Flossie"

Dr. Kildow
Lots of luck to a cute
little girl. Hope you
are at C.H.S. one
good ones.
Ted

William Clifford
Boswell, Jr.
"Bill"

Glenda Ellen
Bourne
"Glenda"

Alice Faye
Bowen
"Alice"

George Tetterton
Bowen, Jr.
"Ted"

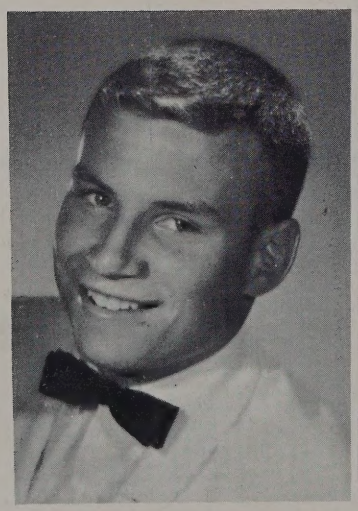

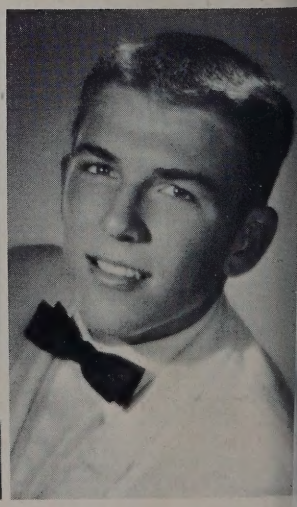

Seniors Carry On Spirit

Of C. H. S.

On September 11 the Senior Class of 1962 began its final year at Churchland High. This was to be our year—a year filled with fun, hard work and a constant whirl of activities. It was our turn to carry on the spirit of Churchland High.

The year began with a traditional pep rally and the first football game in the new stadium. A few days later our rings arrived, sending us into a flurry of excitement. At last we really felt like seniors!

During the last week of September we elected Tommy as our president, made plans for the coming year and ordered our caps and gowns.

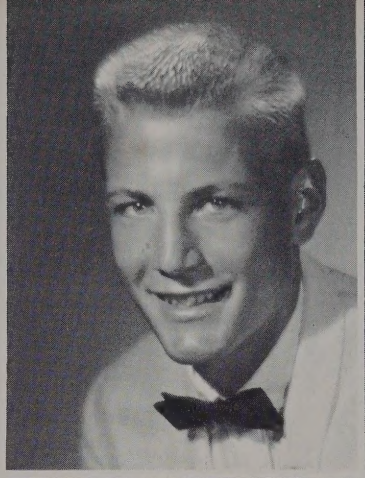

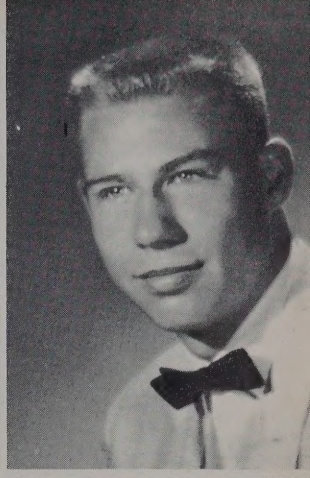

James Luther Brown, III "Jimmy"

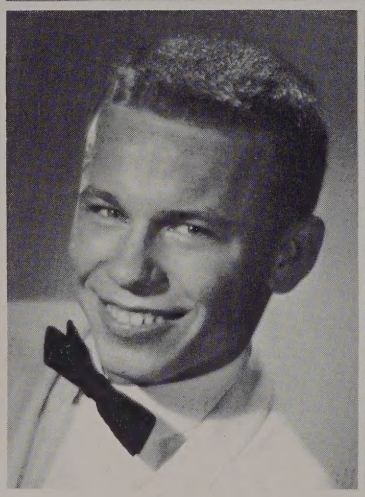

Marvin Raeford Brown "Bubba"

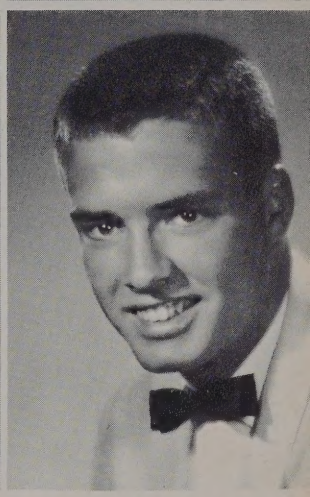

George Williams Bryant "George"

Roger Thomas Burbage "Roger"

Sherrill Annette Butler "Sherrill"

Ann Jennette Caddy "Ann"

John Newby Caddy "John"

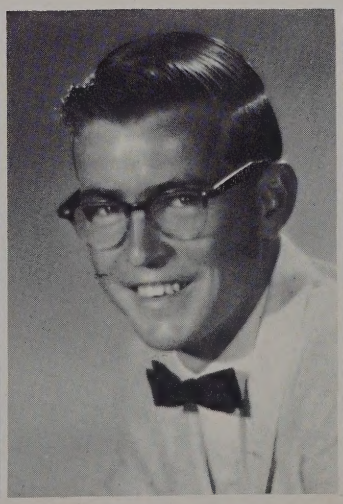

James Andrew Cannella "Jimmy"

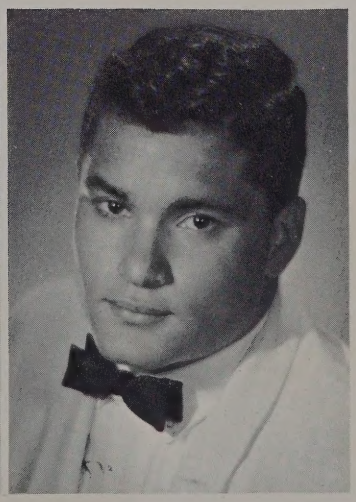

Kay Frances
Carpenter
"Kay"

Linda Lee
Carraway
"Linda"

Janet Mae
Cavender
"Janet"

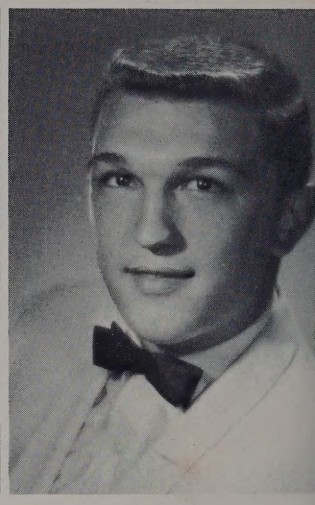

Carmen Anthony
Cerza
"Tony"

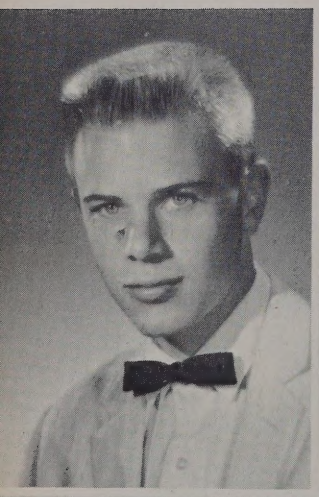

Warren William
Channel
"Warren"

Carolyn Ruth
Charlton
"Carolyn"

Catherine Anne
Cherry
"Anne"

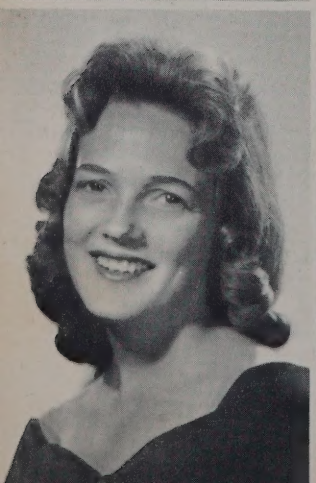

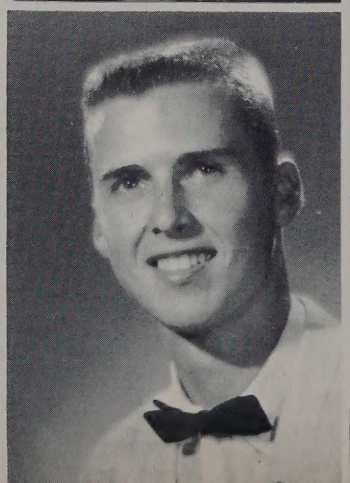

Betsy Ross
Clark
"Betsy"

Kenton Leslie
Cobb
"Kenton"

Arleen Cohen
"Arleen"

Linda Lee
Coles
"Linda"

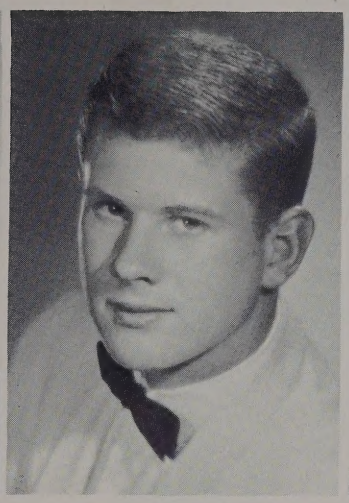

James Howard
Coner
"James"

Martha Ann
Coppedge
"Martha"

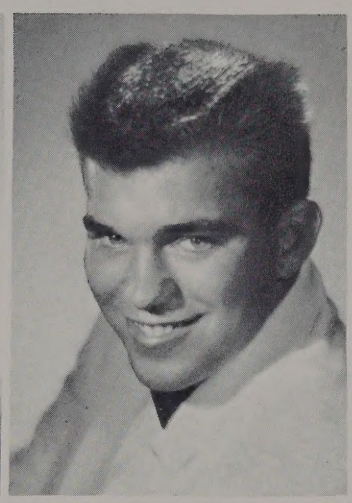

Joseph Arthur
Corbett, Jr.
"Joe"

Joseph Brant
Corprew
"Joe"

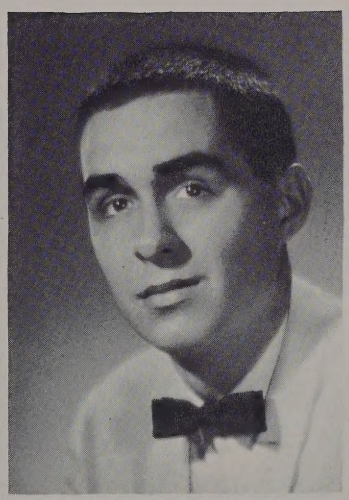

Mary Bess Gay
Coulbourn
"Gay"

Oliver David
Creekmore
"Ollie"

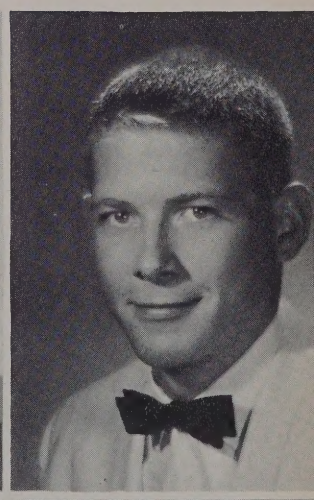

Roger Douglas
Creter
"Roger"

Britton Barclay
Culpepper, Jr.
"Britt"

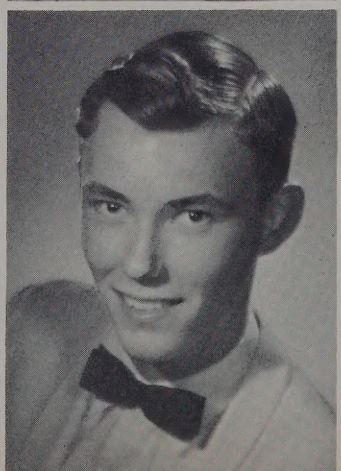

Beverley Duke
Cuthriell
"Bev"

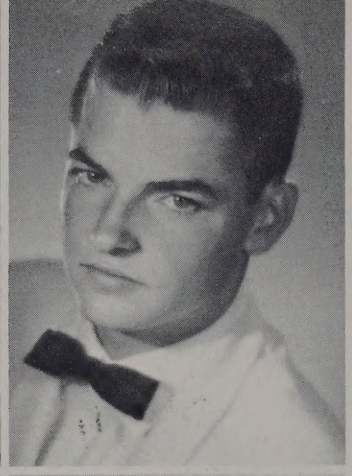

Lynne Cheryl
Dale
"Cheryl"

Michael Jackson
Daniels
"Mike"

Connie Briggs
Davis
"Connie"

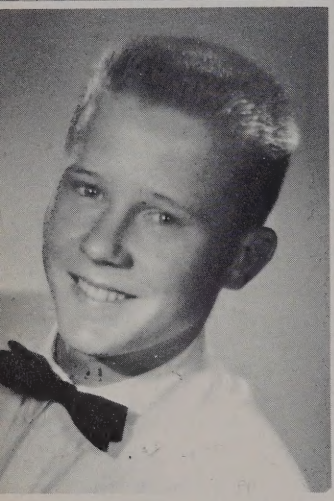

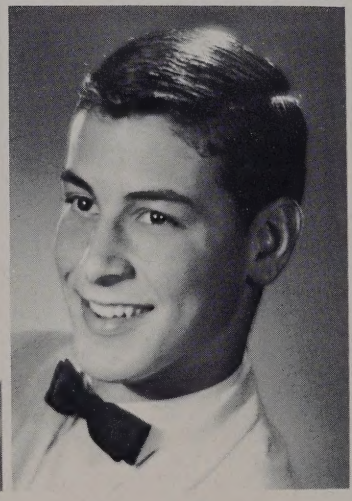

Karl Christian
Dennis, Jr.
"Karl"

Linda Jean
Dennis
"Linda"

John Wesley
Dorson
"John"

Luella Sue
Dowell
"Sue"

Cynthia Ann
Edwards
"Cynthia"

Arthur Herbert
Ellis, III
"Arthur"

Judith Annette
Engel
"Judy"

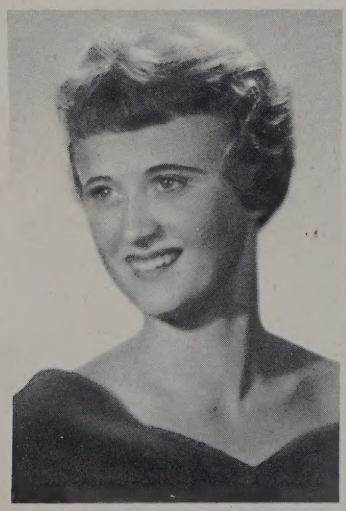

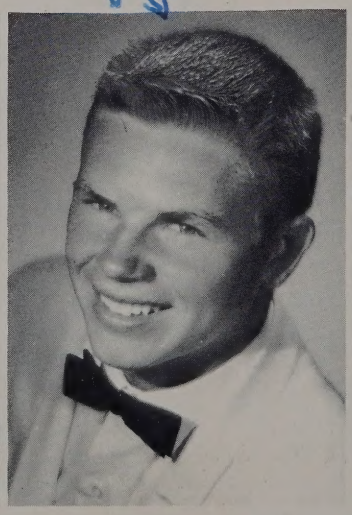

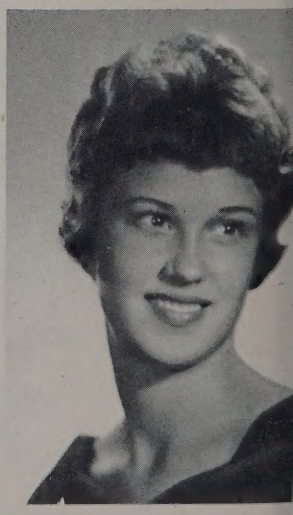

Homecoming Festivities Prove To Be Best Ever

The busy weeks flew by, and soon it was time for our annual Homecoming. The football team, led by co-captains Donnie and Tommy chose Susan, Meredith, Peggy, Anita, Sharon, and Carol to be the senior members of the court. At halftime, Anita was crowned as queen of the night's festivities.

Following Homecoming our first senior assembly got us back into the swing of things. Some of us buckled down to study for college boards while others prepared for various fields of endeavor in the business world.

How quickly the time was flying by!

Richard Calvert Esleeck "Calvert"

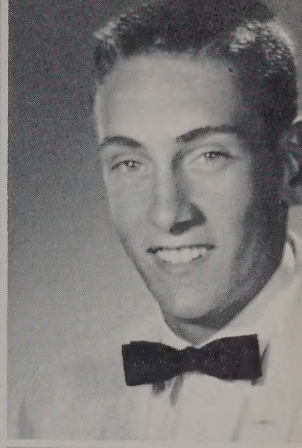

David Alva Fell "David"

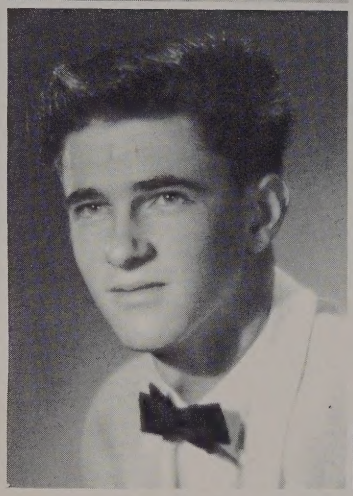

William Guy Fish, Jr. "Bill"

Wilma Anita Forbes "Anita"

Spencer Foster Forbes "Spencer"

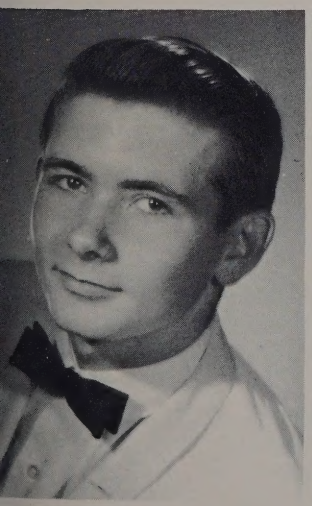

Evelyn Virginia Forrest "Evelyn"

Susan Garland "Susan"

Clarence Elmo Garner "Booty"

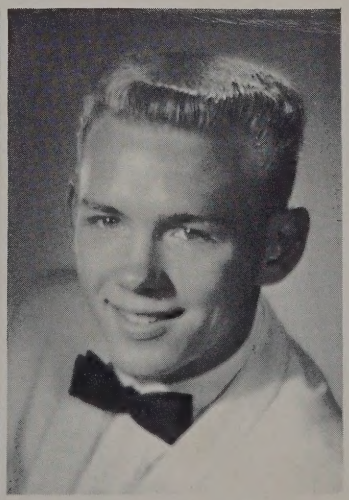

Katherine Earle
Gilliam
"Kathy"

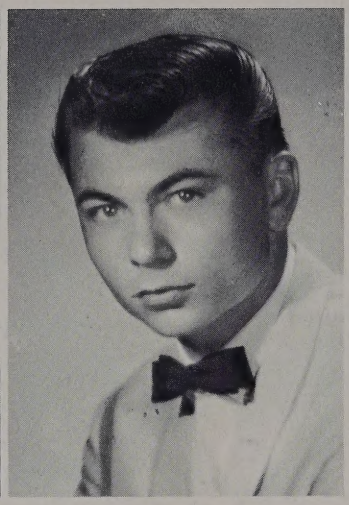

Wilson Columbus
Godfrey, Jr.
"Wilson"

Mary Anna
Gompf
"Mary"

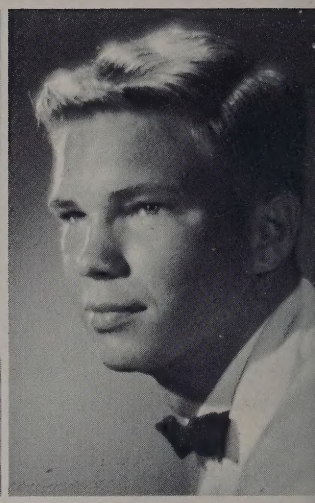

Norman Douglas
Goodrich, Jr.
"Sonny"

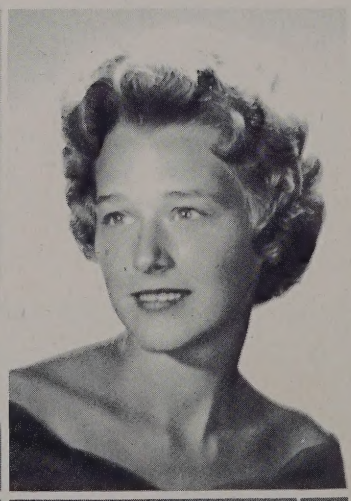

Patricia Louise
Green
"Pat"

Suzanne Nancy
Gregoire
"Sue"

Bonnie Claire
Hall
"Bonnie"

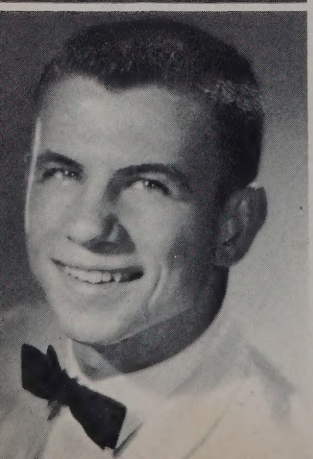

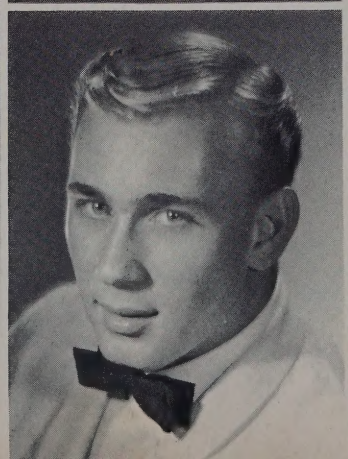

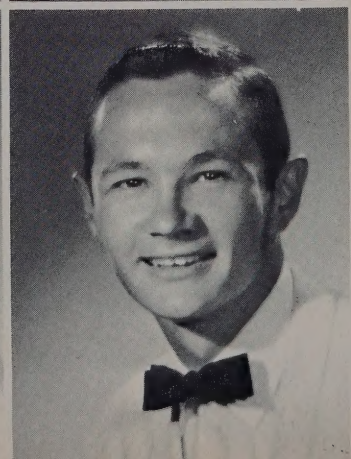

Gary William
Hanes
"Gary"

Alfred Robert
Hansen
"Alfred"

Horace Eugene
Harrington, Jr.
"Gene"

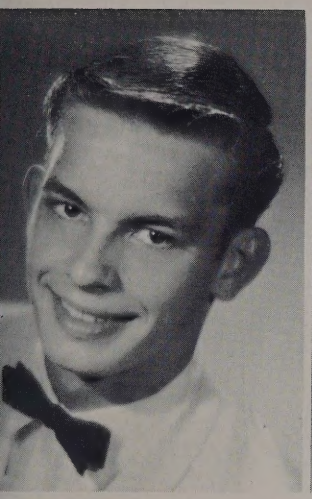

Kenneth Stanley
Harris
"Kenny"

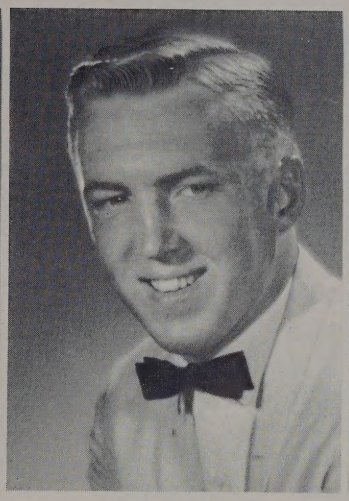

Howard Milton
Harris, Jr.
"Milton"

Willie Anderson
Harris, Jr.
"Willie"

Ryland Cowling
Hartman
"Ryland"

Barbara Jane
Haskett
"Barbara"

Constance Jean
Haywood
"Connie"

Judy Elaine
Hester
"Judy"

Reba Dwayne Hill
"Dwayne"

Linda Gayle
Hodges
"Linda"

Linda Anne
Hoffler
"Linda"

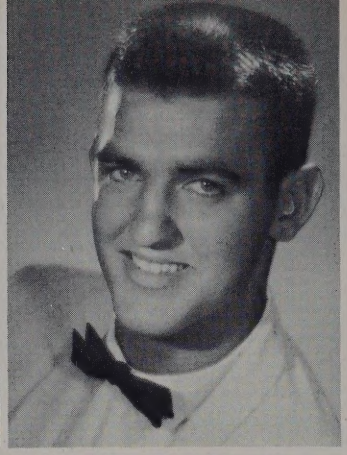

Cheryl Lee
Hoffman
"Cheryl"

Carolyn Dare
Holland
"Carolyn"

Nathaniel Walter
Holland, Jr.
"Jack"

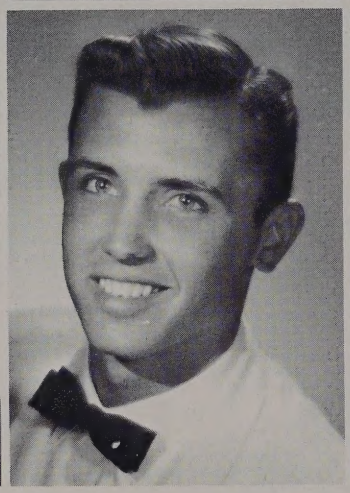

Lynda Eujeane
Hollowell
"Lynda"

Jerry Otta
Horstmann
"Jerry"

Sheryl Martha
Hortsmann
"Sheryl"

Betty Ann
Hux
"Betty"

Ronald Lyon
Ingwall
"Ronnie"

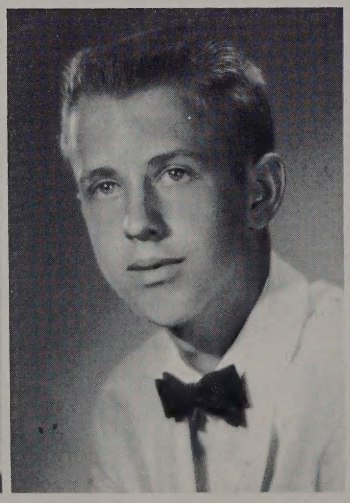

Joyce Rebecca
Isbel
"Joy"

Rhonda Marie
Jersild
"Rhonda"

"The Great Big Doorstop"

Presented by Senior Class

Our first big money making project was the senior class play, held the first week in December. "The Great Big Doorstep" with Tempie and Bill in the leading roles proved to be a great success, and it greatly increased the class treasury. The performance gave many of our classmates a chance to gain acting experience as well as to use other talents backstage.

The holiday spirit began early with the Crystal Classic which this year for the first time honored the senior class. We then eagerly looked forward to Christmas vacation, but managed to keep busy with the first basketball games of the season and our ever present school work.

Martha Ann Johnson "Martha"

Patricia Anne Johnson "Pat"

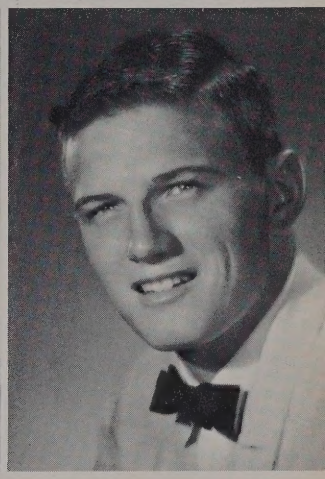

Linda Anne Jones "Linda"

Paul Franklin Jones "Paul"

Sandra Faye Jones "Sandra"

Rose Marie Judah "Rosie"

Jane Elizabeth King "Jane"

Jean Gray King "Jean"

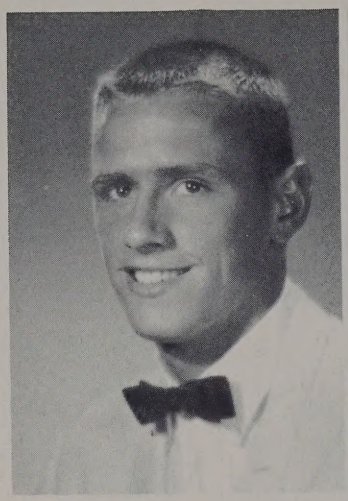

Thomas Waverly
Knowles
"Tommy"

Joyce Ann
Lambeth
"Joyce"

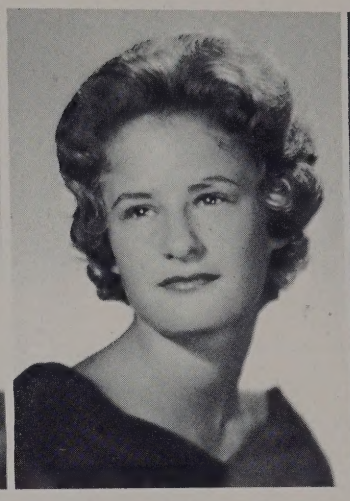

Julia Anna
Landis
"Janna"

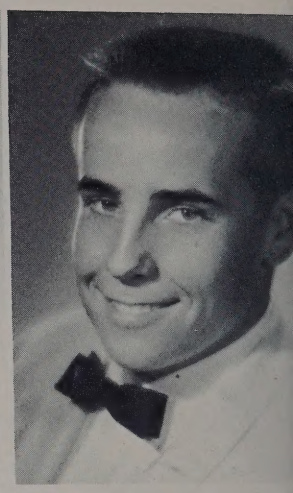

Joel Laney
"Joe"

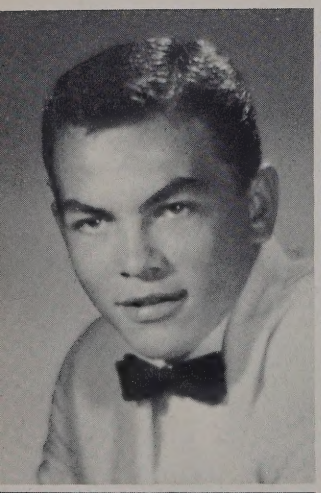

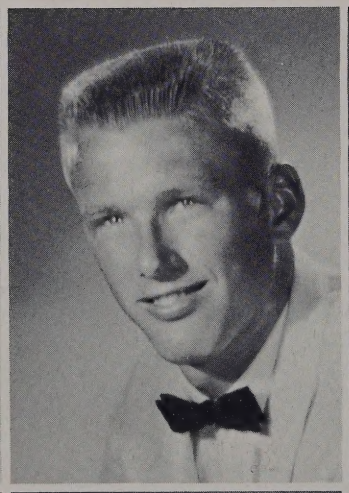

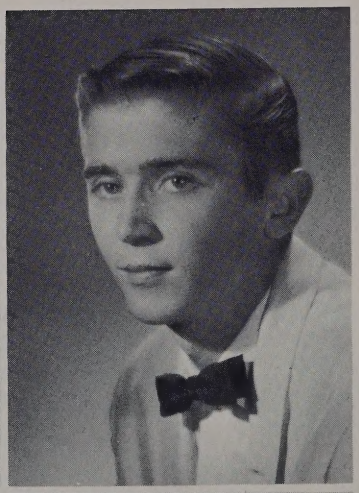

William Kent
Langston
"Corky"

Joseph Henry
Lassiter
"Joe"

Frank Albert
Lawrence, Jr.
"Frank"

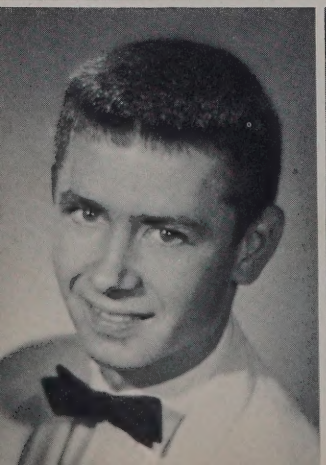

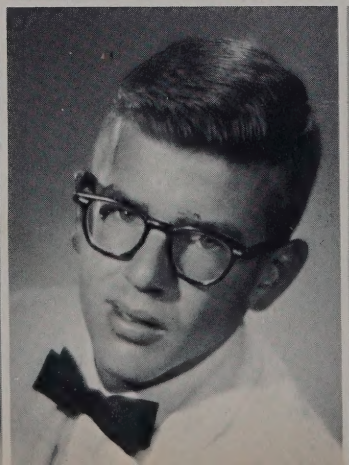

Henry Elmer
Lauterbach, Jr.
"Hank"

Charles Alan
Leibler
"Butch"

Patricia Ann
Leitner
"Pat"

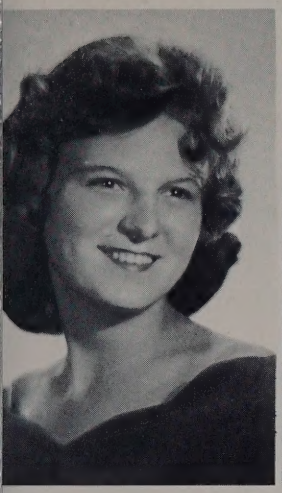

Jo Anne
Lewis
"Jo Anne"

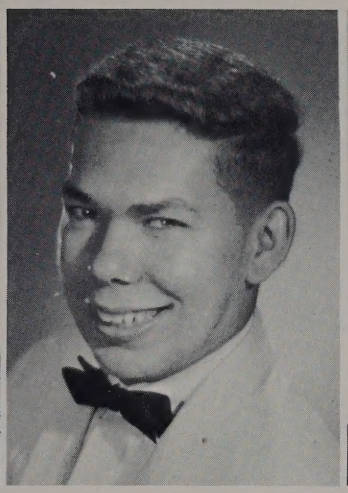

Richard Janson
Ley
"Ricky"

Gloria Frances
Lofurno
"Gloria"

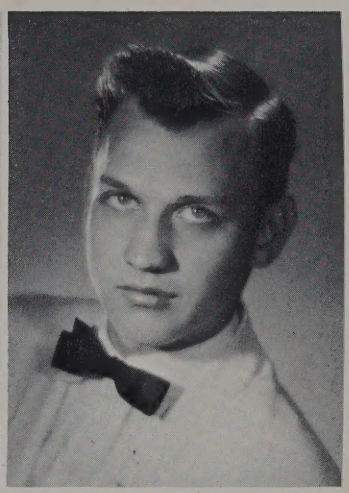

George Rae
Maitland, Jr.
"George"

Carol Susan
Major
"Susan"

Charlotte Ann
Major
"Charlotte"

John Henry
Martin
"John"

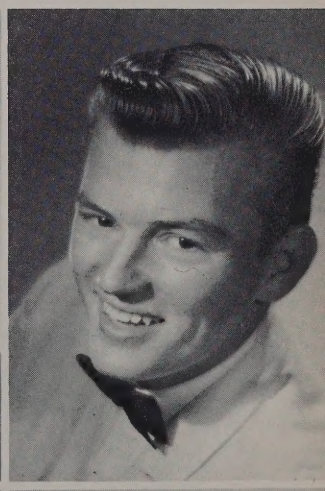

Mathew Stewart
Mathews, III
"Trey"

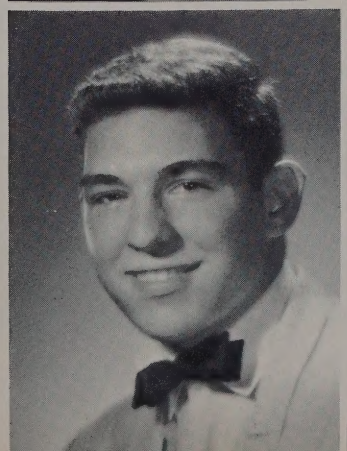

Sharon Ellen
Matthews
"Sharon"

Love Elizabeth
McCready
"Love"

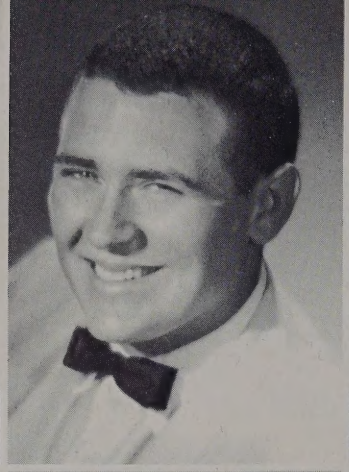

Sandra Darden
McLauchlin
"Sandra"

James Armstead
McRae
"Jimmy"

Carole Eason
Minter
"Carole"

Betty Jo
Minton
"Betty Jo"

Meredith Burden
Misek
"Meredith"

Sandra Kaye
Nanney
"Kaye"

Larry Wood
Newsome
"Larry"

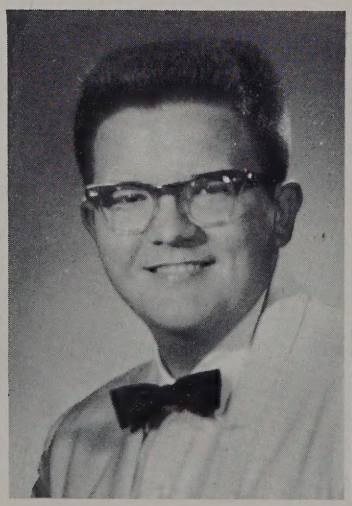

Alice Louise
Noble
"Louise"

Dianne Lee
O'Connor
"Dianne"

Peggy Ann
O'Dell
"Peggy"

Senior Year Ends With Whirl of Activities

Mid-term exams loomed ahead, and after weeks of studying we were ready to settle down and enjoy our few remaining months at C.H.S.

May finally arrived, and with it the last whirl of senior activities. The Junior-Senior proved a perfect fulfillment of all we dreamed our last prom would be. At our senior class banquet we heard the class prophecy and the last will and testament. Then with exams behind us, we proudly donned our caps and gowns for the Baccalaureate service. As graduation day dawned, and we received our diplomas, we realized that as seniors our year had reached its climax. But even so, we had the spirit of Churchland High to carry with us forever.

Carolyn Coburn Owens "Carol"

Catherine Crisp Owens "Cathy"

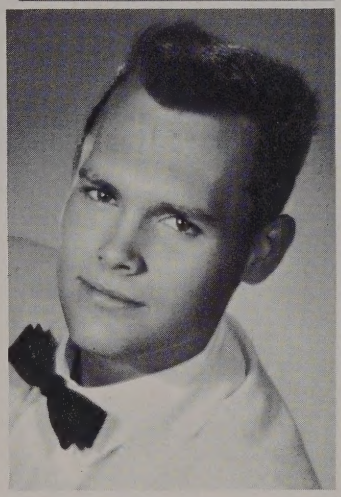

James Bruce Pace "Bruce"

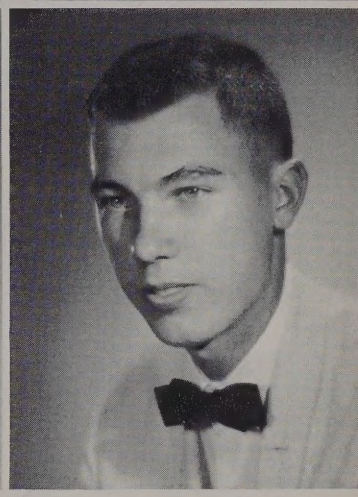

Alton Lee Parker "Al"

Peggy Eloise Parker "Peggy"

Sandra Jean Parker "Sandi"

Willis Rudolph Parker "Rudy"

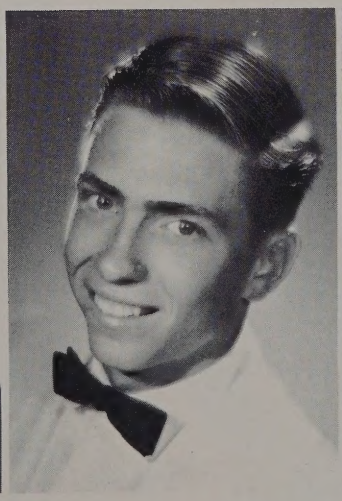

Edward Nash Parsons "Ed"

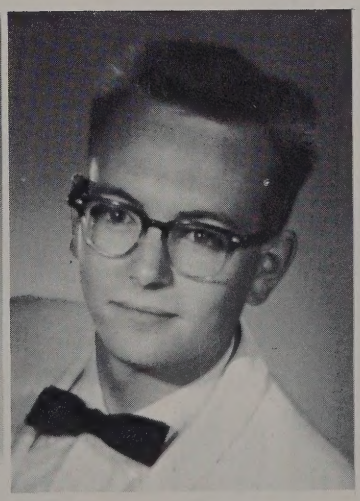

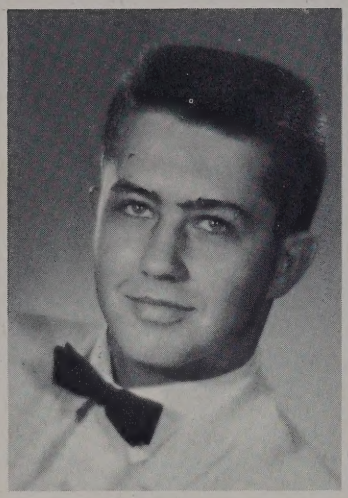

James Floyd
Payne
"Jimmy"

Shirley Martina
Perry
"Shirley"

Syndey Diane
Phelps
"Sydney"

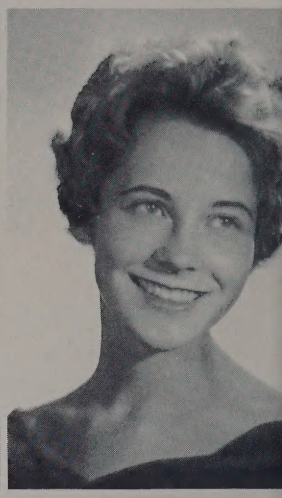

Roberta Jane
Pierce
"Roberta"

James Lester
Pigg, Jr.
"Jimmy"

Sarah Butler
Pollard
"Sally"

Joyce Ann
Ramsey
"Joyce"

Betty Tonkin
Randall
"Betsy"

Nickii Lana
Reed
"Nickii"

Beverly Juanita
Riggins
"Bev"

Ellen Barrett
Roberts
"Ellen"

Alice Louise
Roddenberry
"Alice"

Patricia Inez
Rosecrans
"Pat"

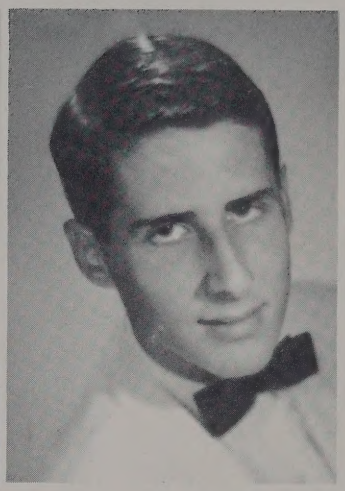

Sidney
Rosenbaum
"Sidney"

Lynn Shari
Rosenfeld
"Lynn"

Edith Glover
Rountree
"Edith"

Gary Wayne
Row
"Gary"

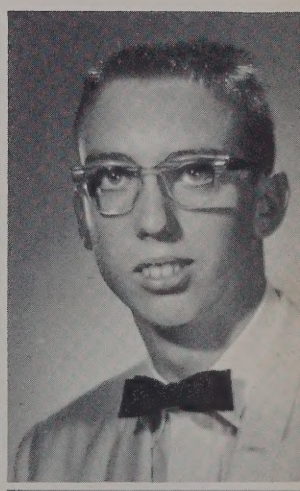

Ocie Lee
Russell, Jr.
"Ocie"

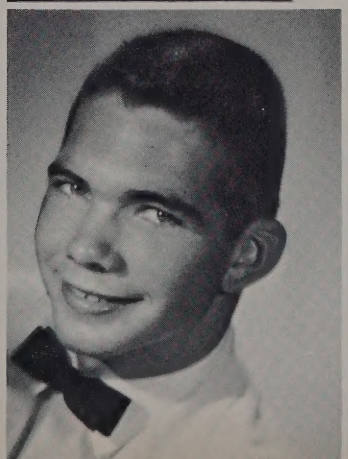

Parthenia Arrington
Russell
"Nina"

Acquila Jean
Saunders
"Jean"

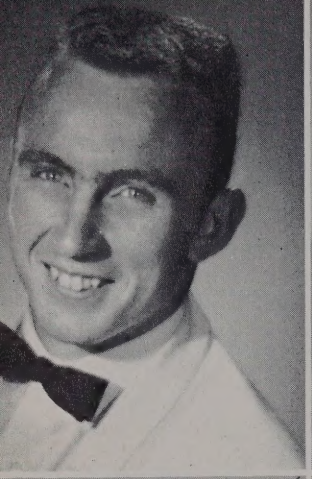

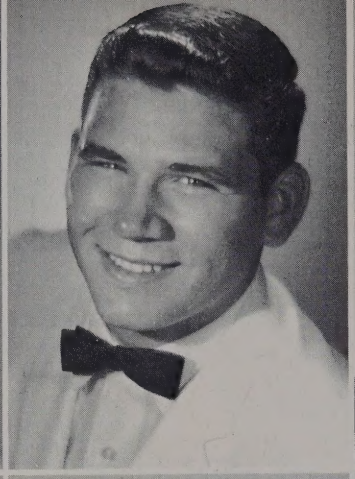

Dwight Michael
Seckler
"Mike"

Charles Edward
Sheets, Jr.
"Charles"

Sharon Elizabeth
Shockley
"Sharon"

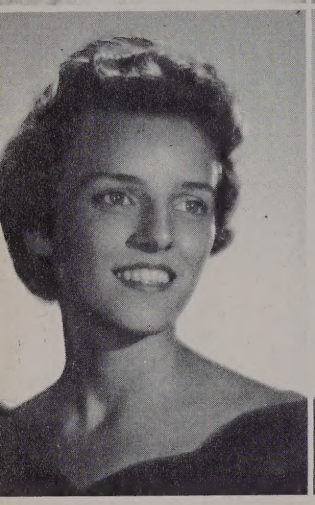

Jessie Elizabeth
Sledge
"Betsy"

Bertha Joanne
Smith
"Joanne"

Lynn Marie
Smith
"Lynn"

William Carey
Smith
"Bill"

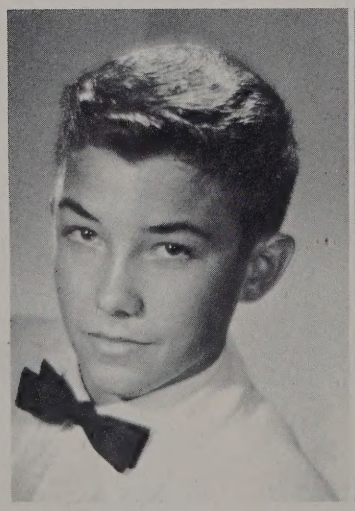

Elizabeth Lovey
Speers
"Lovey"

Morgan Lee
Steele
"Morgan"

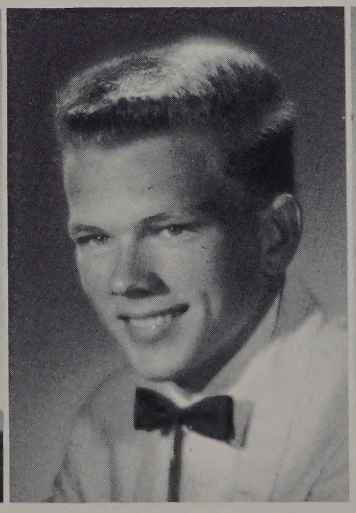

Sara Ann
Stephens
"Sally"

Vivian Ann
Stillman
"Ann"

Donald Gaines
Taylor
"Don"

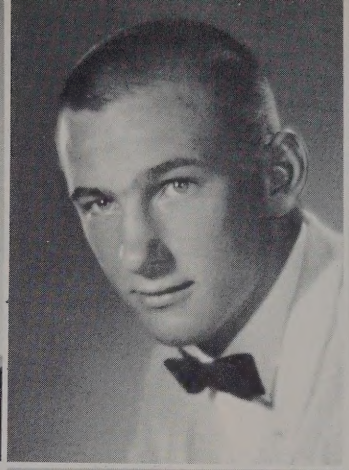

Judith
Turnage
"Judy"

Martha Diane
Tuttle
"Diane"

Eva Marie
Underwood
"Marie"

Geraldine
Vann
"Geraldine"

Anne Barbour
Waldo
"Anne Barbour"

Brenda Joyce
Warf
"Brenda"

Thomas Russell
Warren
"Tommy"

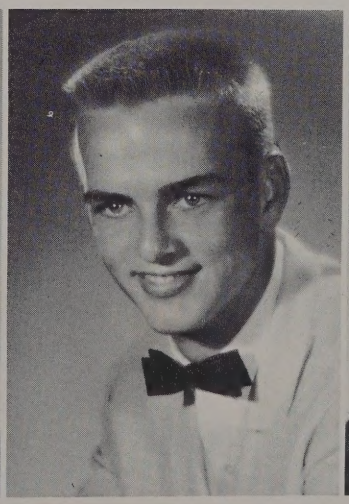

Barbara Jean
Watson
"Bobbie"

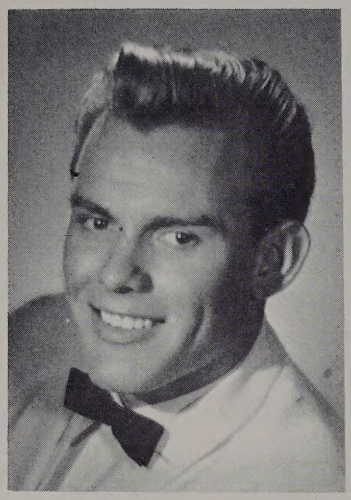

James Dunn
White
"Jimmy"

Ann Lee
Whitley
"Ann"

Linda Raye
Wilfong
"Linda"

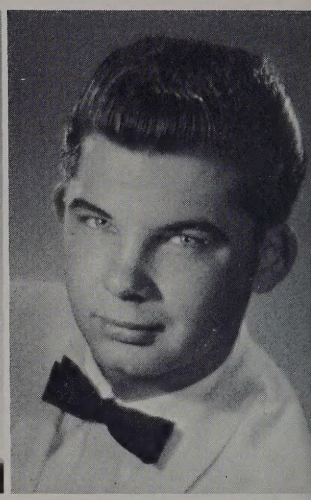

Richard Glenn
Wilkie, Jr.
"Dickie"

Patricia Ann
Williams
"Patricia"

Tempie Lou
Williford
"Tempie"

Catherine Lois
Woodard
"Catherine"

Linda O'Brien
Wright
"Linda"

Sandra Sharon
Yeager
"Sandra"

Bonnie Louise
Young
"Bonnie"

SENIOR SPIRIT SEEN . . .

in the faces of Sally, George, Bubba, Tempie and Ocie with the arrival of their senior class rings.

at the Crystal Classic during a dance for "Seniors Only".

backstage at the senior class play during a make-up session before the performance.

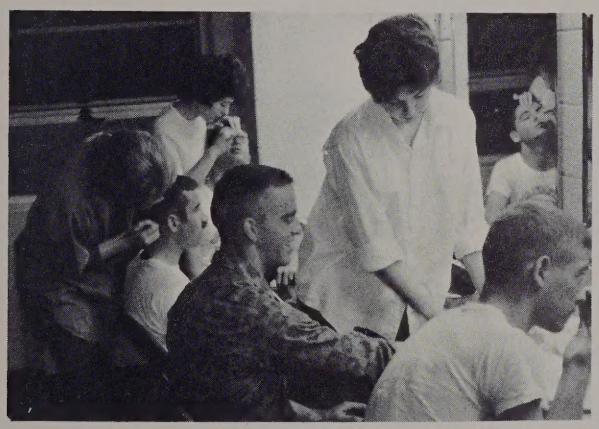

at a senior assembly when the Class of '62 marched in to the strains of "Churchland High, through all the ages we will loyal be . . ."

SENIOR

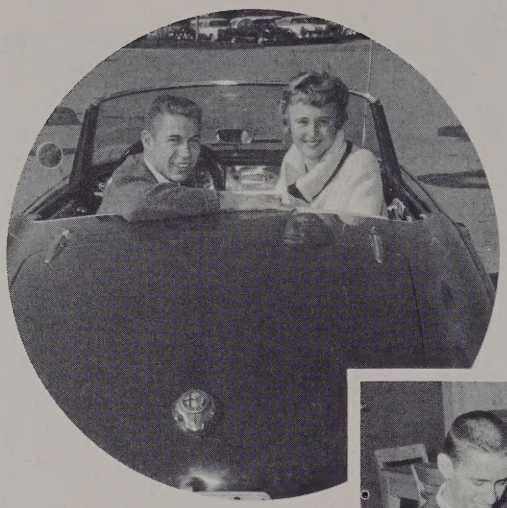

FRIENDLIEST
Bubba Brown and
Sue Dowell

MOST DEPENDABLE
Pat Johnson and
John Dorson

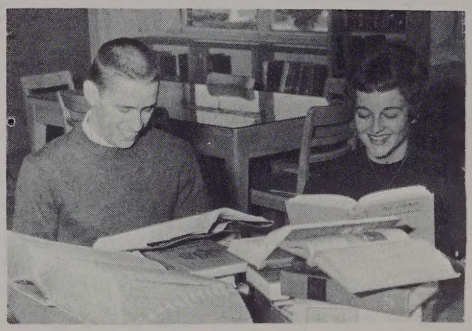

BEST ALL 'ROUND
Tommy Knowles and Diane Tuttle

BEST LOOKING
John Dorson and Anita Forbes

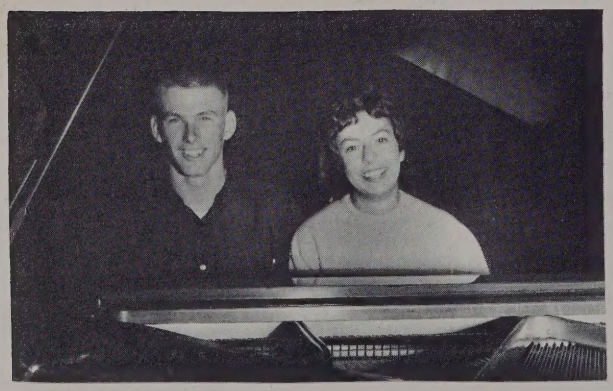

MOST TALENTED
Joe Lassiter and Helen Benham

CUTEST
Sandra McLauchlin and Jimmy Brown

SUPERLATIVES

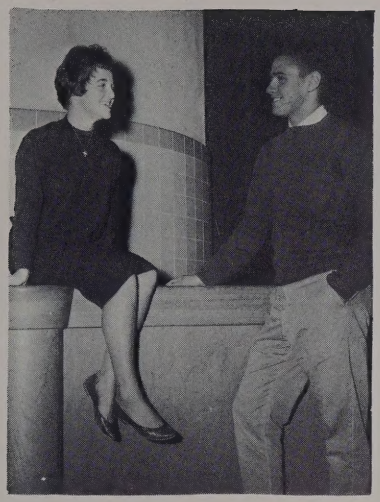

MOST POPULAR
Diane Tuttle and
Tommy Knowles

WITTIEST
Anne Barbour Waldo
and Willie Harris

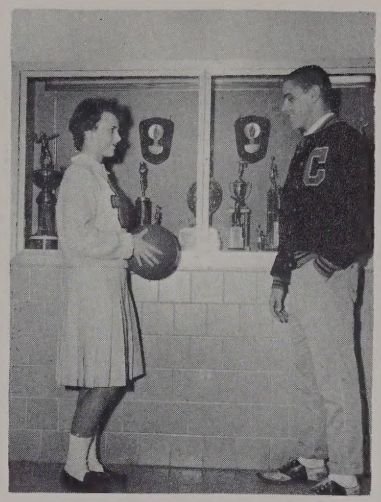

MOST ATHLETIC
Rhonda Jersild and
Tommy Knowles

MOST LIKELY TO SUCCEED
Kenton Cobb and Ellen Roberts

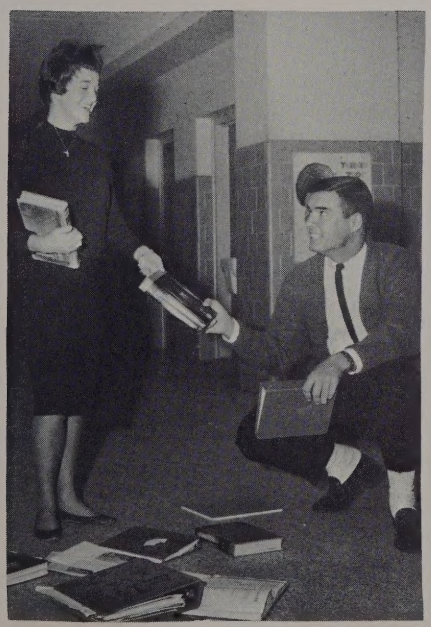

BEST PERSONALITY
Diane Tuttle and
Roger Burbage

MOST SCHOOL SPIRIT
Rhonda Jersild and Willie Harris

THE CLASS OF '63

The Class of '63 began its year with the realization that each one would play an even greater role in the furthering of the spirit of Churchland High School. So many new subjects and an ever-increasing interest in extra-curricular activities made this third year of high school begin on a note of great expectancy and intense appeal.

To lead the junior class through its best year yet, the students chose Bob as president, Bobby as vice-president, Diane as secretary, Mary Mac as treasurer, Jeff as sergeant-at-arms, and Miss Rountree as class sponsor. Under the guidance and supervision of these able leaders, the class treasury grew until it was large enough to finance the Junior-Senior prom, the major project of the junior class and the highlight of the school year. The prom was the perfect climax to a year that saw the class await their senior year.

One final event—the ordering of class rings—made all the class eager for September to arrive when these "jolly" juniors would at last find themselves sober seniors.

Jeff Gorfine, Bob Weatherford, Mary Mac Blanchard, Bobby Green, Diane Cross, and Miss Rountree plan a **WONDERFUL** Junior-Senior Prom for the Class of '62!

"Class Of '63"

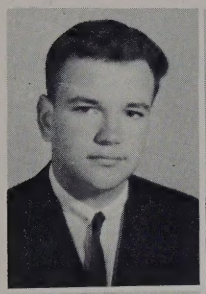
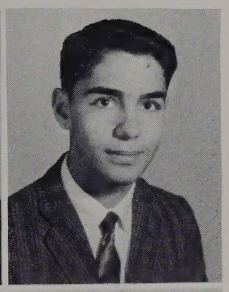

Dale Abernathy
Richard Adams

Barbara Albertson
Michael Aldrich

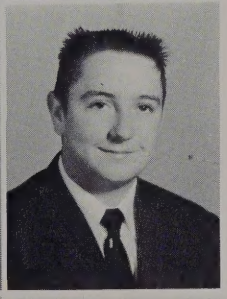

Lynda Baker
Harry Barnes

Jimmy Barnes
Ashley Beedie

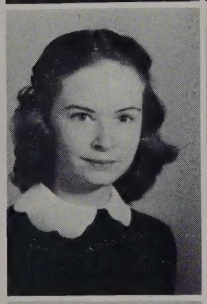
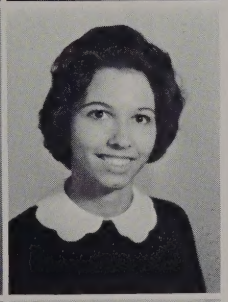

Marva Alexander
Paula Allianiello

Judy Allred
Billy Arrington

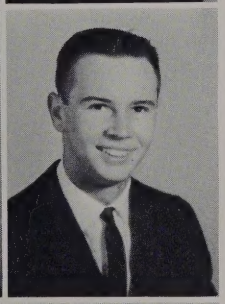

Fletcher Bennett
Len Benson

Susan Benton
Kay Bergh

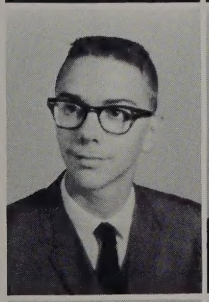
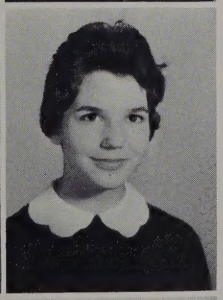

Leslie Askew
Gayle Atwood

Bonnie Baer
Harry Baker

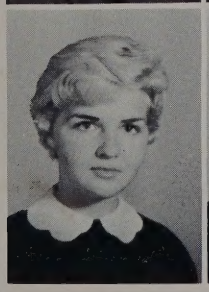
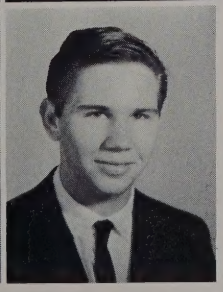

Jody Bew
Charles Biernot

Jo Anne Bishop
Martha Blanchard

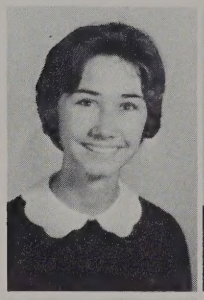
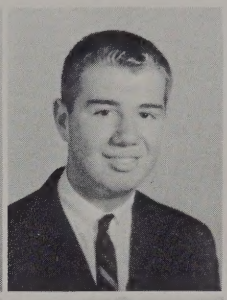
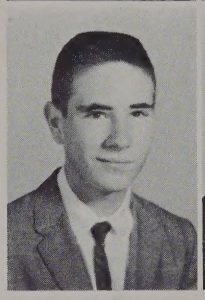
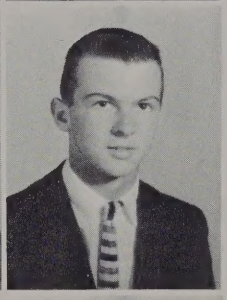
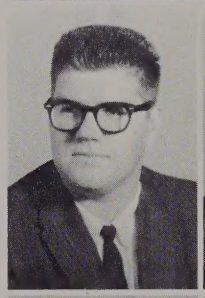
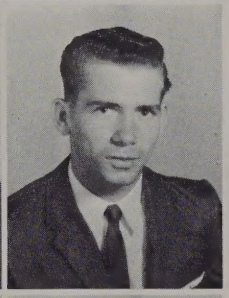
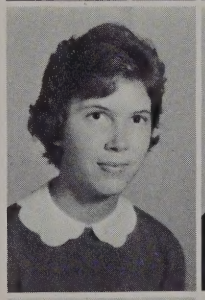

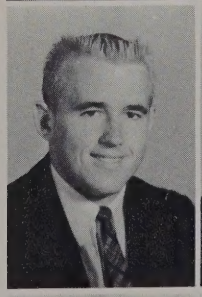
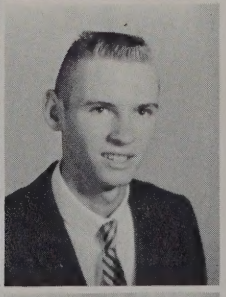

Jr. Class Selected Rally For

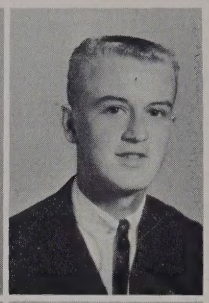

Mary Mac Blanchard
Fred Bledsoe

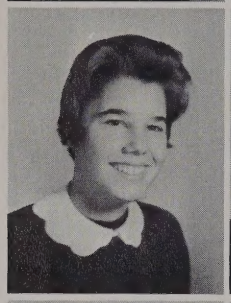
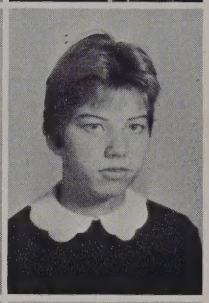

Pam Bonnette
Anne Bowen

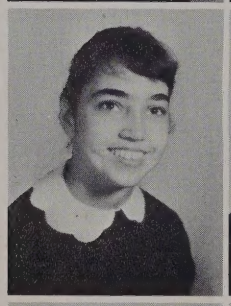

Joyce Bowen
Nancy Bower

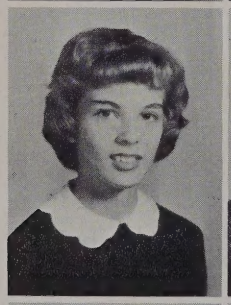
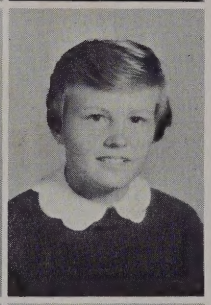

Beverly Bowers
Nancy Bowers

Virginia Boyce
Jean Bracy

Judy Bracy
Morris Branch

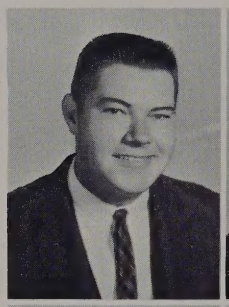

Spivey Bright
Linda Britt

Brenda Brown
Linda Butler

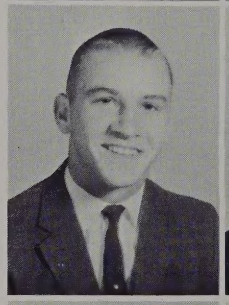
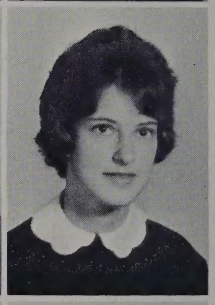

Nelson Butler
Marie Campen

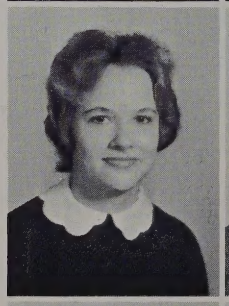
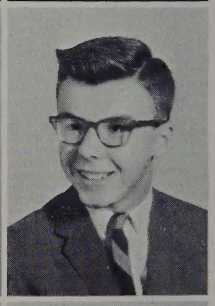

Eileen Carpenter
Jimmie Carr

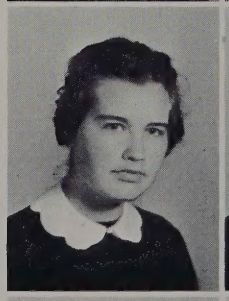

Linda Carter
Ernestine Cartwright

Brenda Cerza
Sherry Chappell

Noisiest At Pep Wilson Game

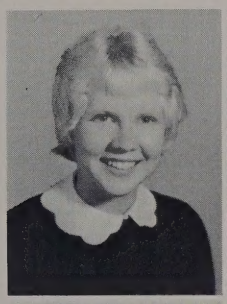
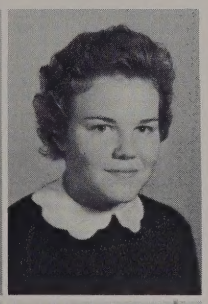

Jerry Davis
Joan Davis

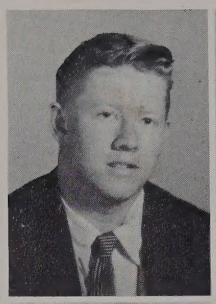
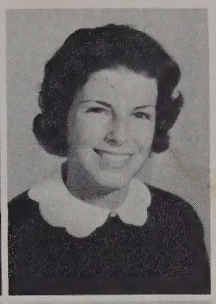

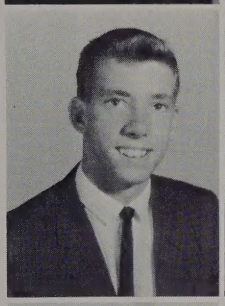
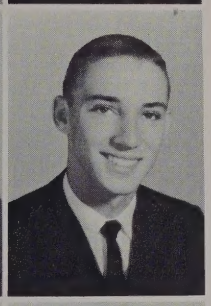

Johnny Davis
Stanley Davis

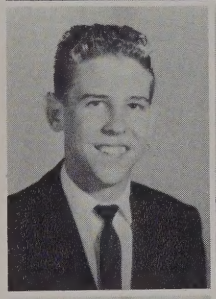
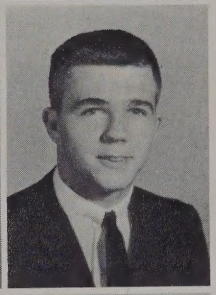

Christine Coggins
Marie Cohn

Maury Cooke
Jack Coppedge

Maury Cooke

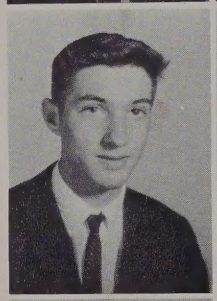
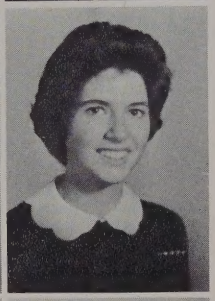

Danny DeBause
Alice Drinkwater

Sandra Dunn
Lynn Dunning

Toni Cotton
Diane Cross

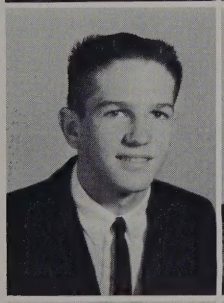
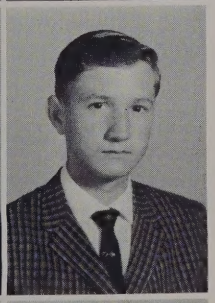

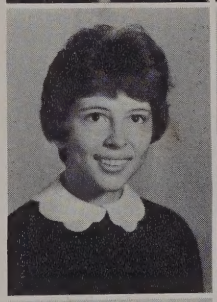
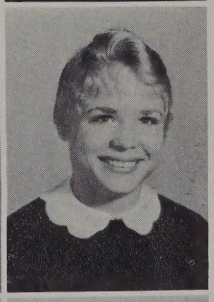

Gilbert Cross
Marvin Crowder

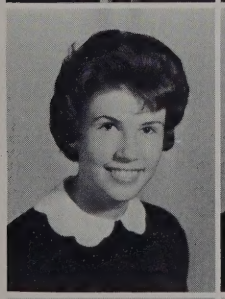
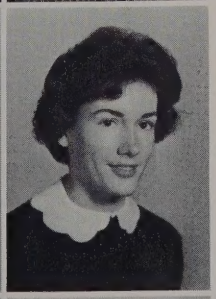

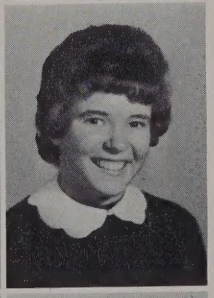

Sharon Dupree
Sonja Eaton

Tommy Elliot
Virginia Ellis

Cynthia Cummings
Billie Cuthriell

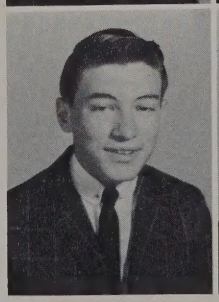

Diana Davenport
Cheryl Davis

"Tuff Enuff!"

Jeff Gorfine
Jimmy Gray

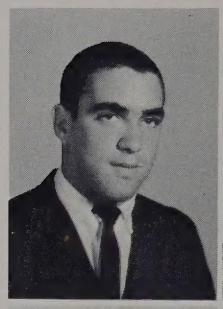
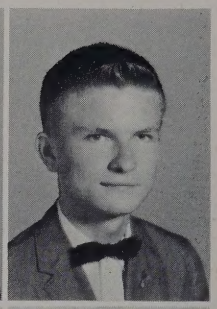

Bobby Green
Teddie Greene

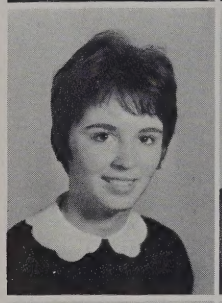
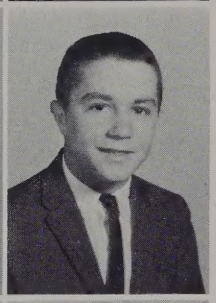

Phyllis Etheridge
Janie Farleigh

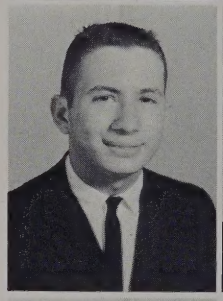
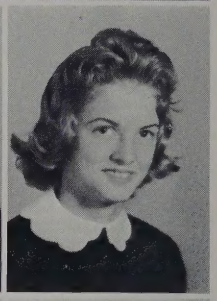

Margo Fary
Bill Ferris

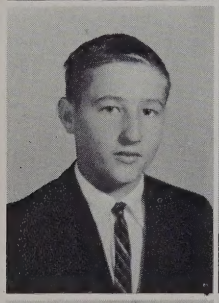
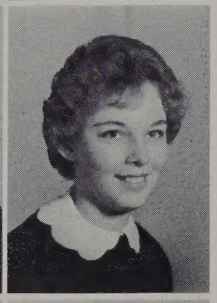

Shirley Guffey
Ann Haas

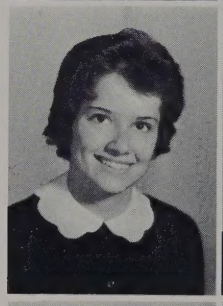
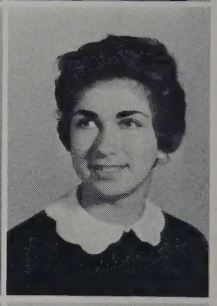

Conrad Hagert
Skelly Cummings

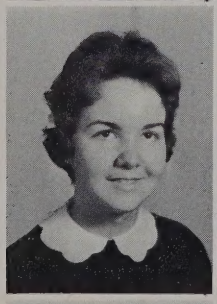
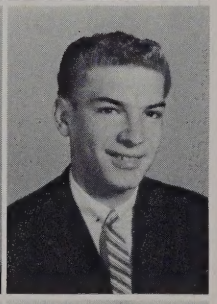

Pat Finn
Diane Finnigan

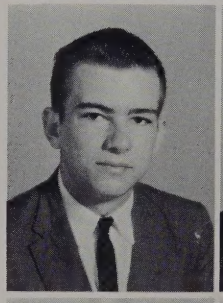
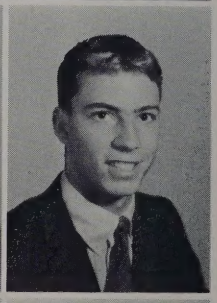

Irene Flesher
Charles Floyd

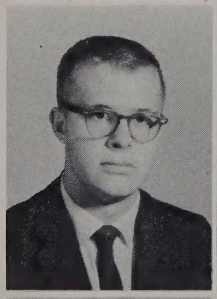
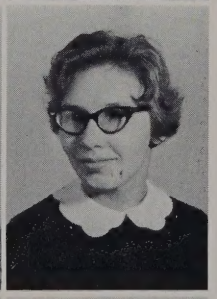

Ginger Hanbury
Beegie Harman

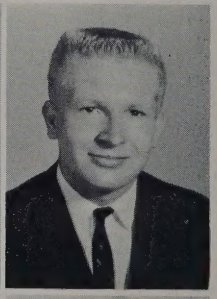

Don Harrison
Linda Hartman

Scott Frank
Suzanne Franklin

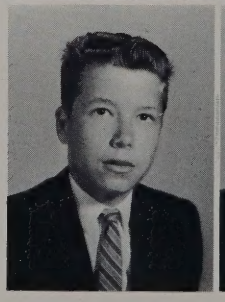
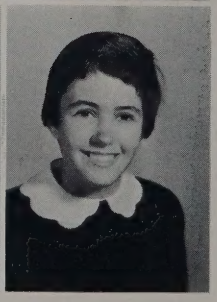

Sharron Goddin
Pat Godfrey

"Swinging Spirit!"

Nancy Hastie
Pam Hasty

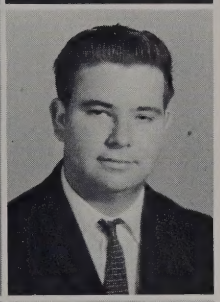

Josie Hatchell
Melvin Hayes

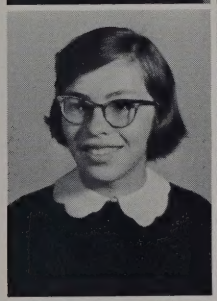
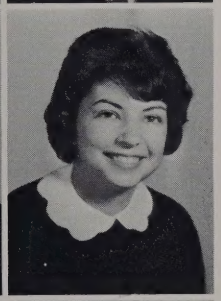

Lois Hembold
Pamela Herbener

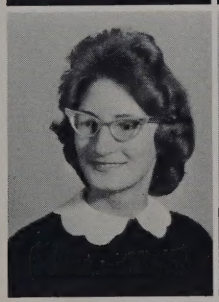
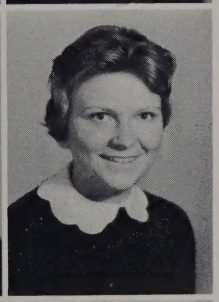

Rosalee Hewitt
Lorraine Hibbs

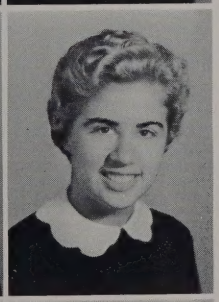

Betsy Hines
Cheryl Hobday

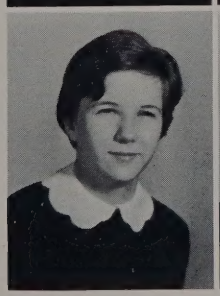
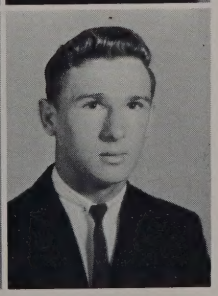

Louise Holland
Richard Hollis

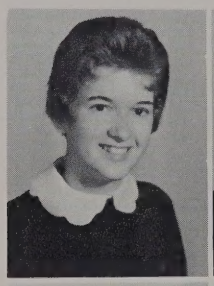
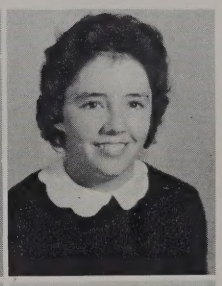

Jackie House
Shirley Hovermale

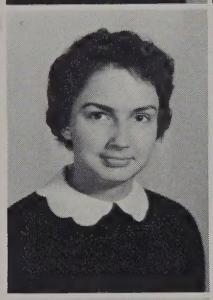
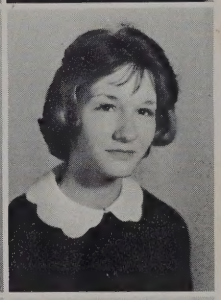

Betty Howell
Wilda Hylton

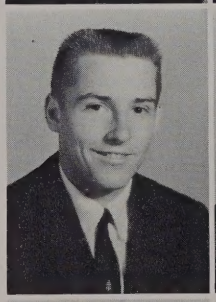
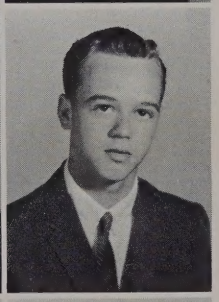

Buddy Inge
Jack Jackson

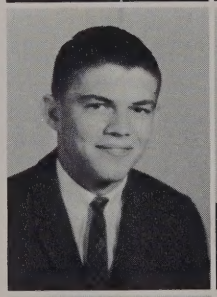
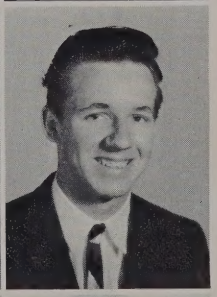

Jay Jackson
Donald Johnson

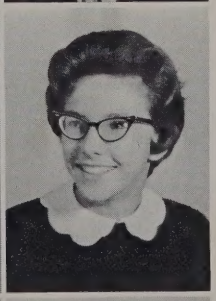

Patti Sue Judah
Sherry Kaufman

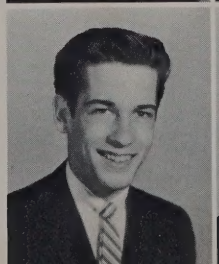
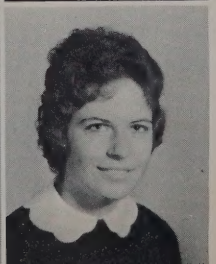

Beltrum Kearns
Delane Keene

One-Tenth Of Into National

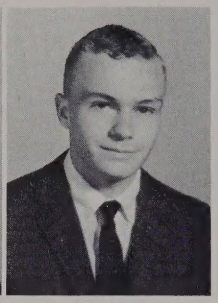

Patsy Keesee
Brad Kirk

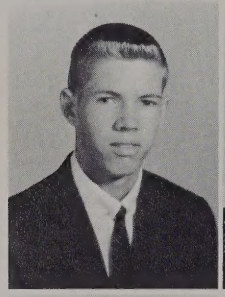
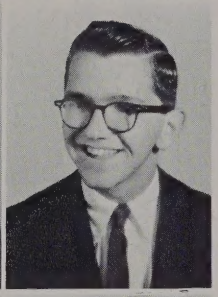

Ralph Koon
Freddie Kullman

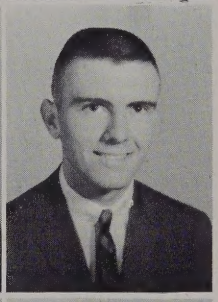

Jean Jeffers
Sammy Lamb

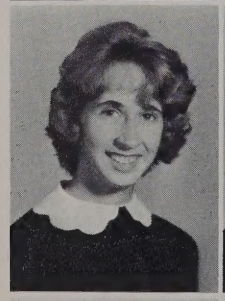

Carole Lambert
Janice Lambert

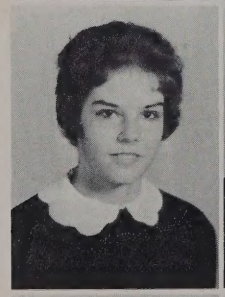
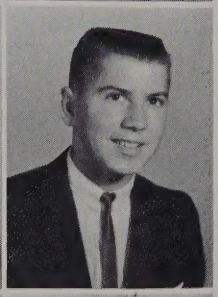

Betty Lane
Billy Law

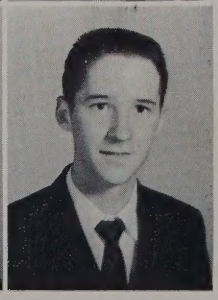

Beth Lawson
Stephen Lawson

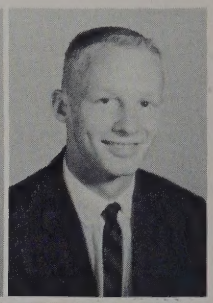

Chris Lentile
Artie Lester

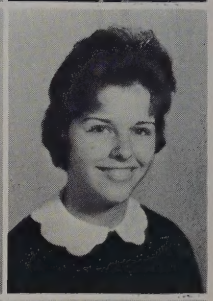

Teresa Lindauer
Diane Litaker

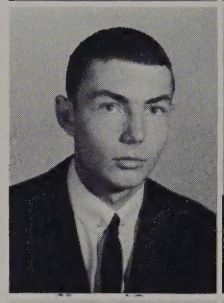

Tommy Liles
Jo Ann Long

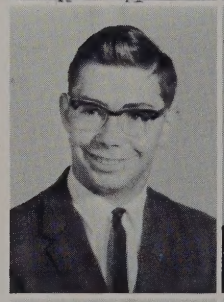
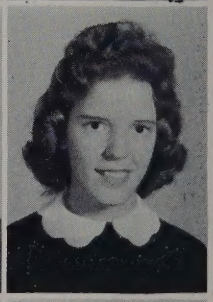

Milton Martin
Nancy Martin

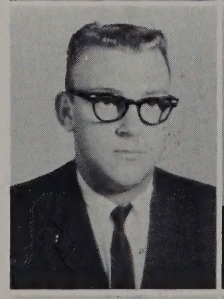
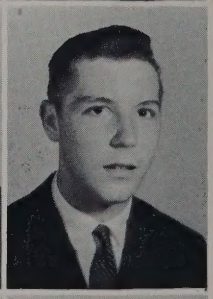

Charles Massengill
Neale Mayo

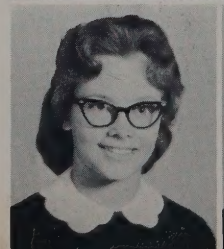

Darlene Maxwell
Anne McCammon

Jr. Class Tapped Honor Society

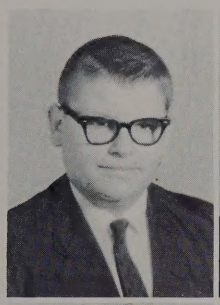

Richard Mueller
Hersey Nash

Carolyn Neal
Margaret NeSmith

Joe McCotter
Betty Jean McCurdy

Gloria McDonald
Judy McWherter

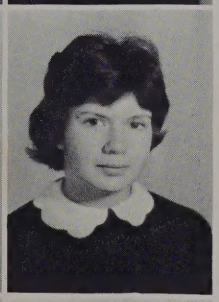
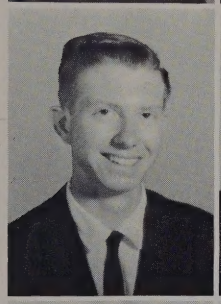
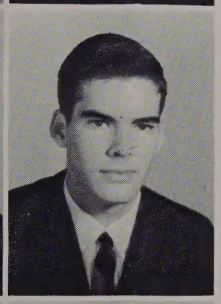

George Norton
Vertrude O'Connor

Mary Oldfield
Randy O'Neal

Warren Middlesworth
Michael Miles

Linda Miller
Tommy Milteer

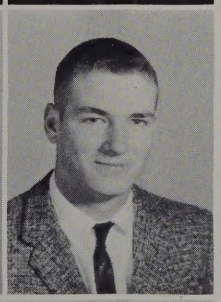
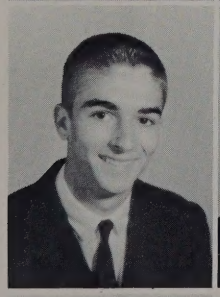

Michael O'Quinn
Robert Orell

Beth Otwell
Ronald Overton

Dave Minton
Mary Moffett

Robert Monacelli
Robert Moyers

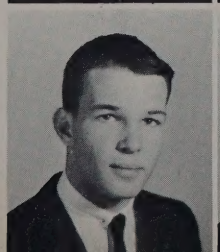
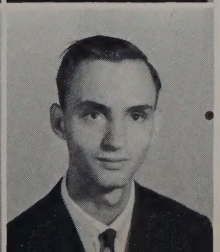
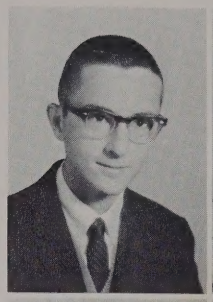
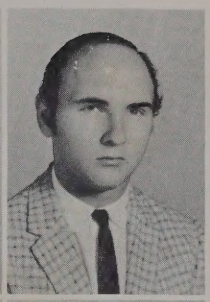
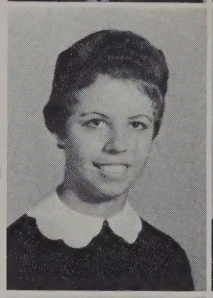

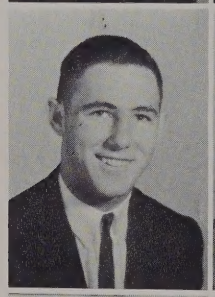

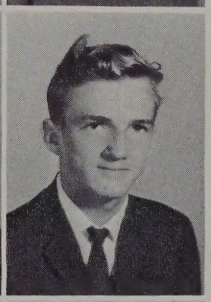
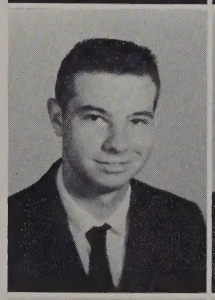
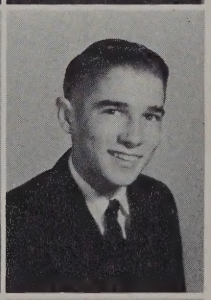

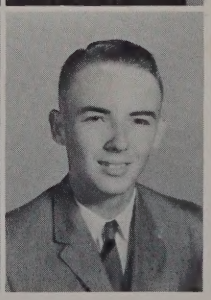

"Jolly Juniors!"

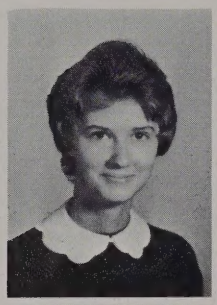
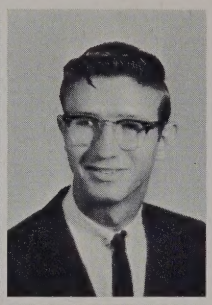

Judy Proctor
William Quillin

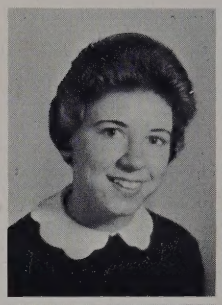
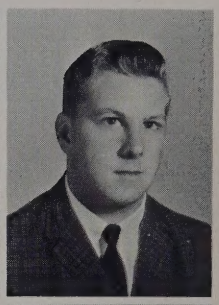

Denny Quinn
Tommy Ragan

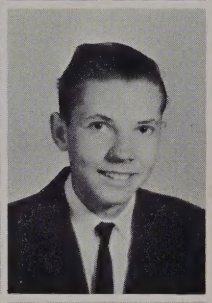

Billie Ownbey
Ronnie Pack

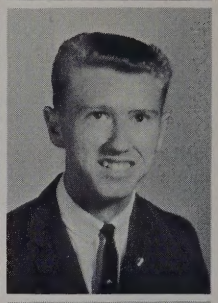

Rachael Paitsel
Linwood Parham

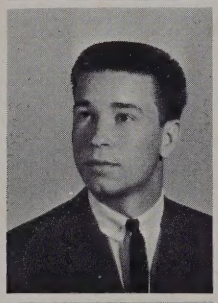
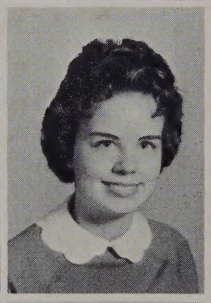

John Raymond
Betty Reaser

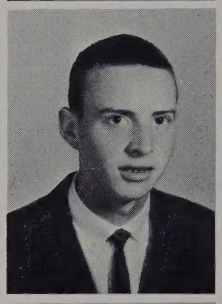

Lance Reed
Frances Reinhold

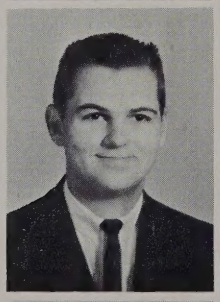
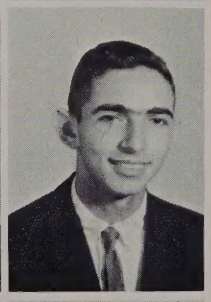

Glenn Perry
Connie Peterson

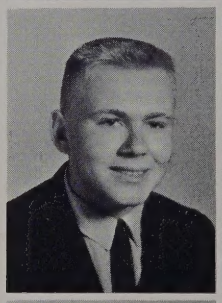
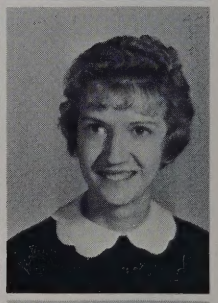

Johnny Pierce
Steve Poole

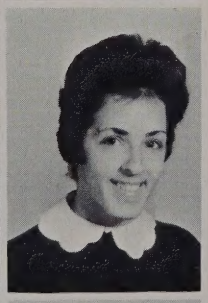

Dwight Reynolds
Leon Richardson

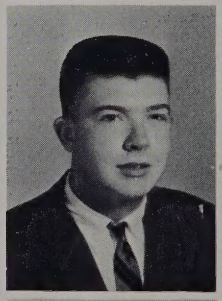
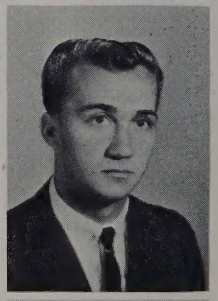

Calvin Riddick
Denny Riddleberger

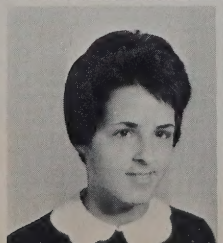

Debbie Powell
Alice Price

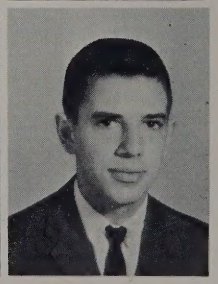

Tillie Price
Gloria Pritchett

"Crummy Class!"

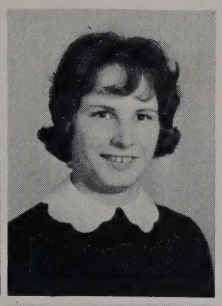

Brenda Riddleberger
Blanche Roberts

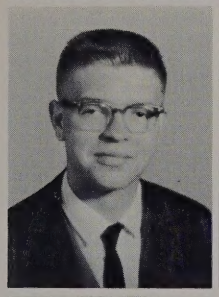
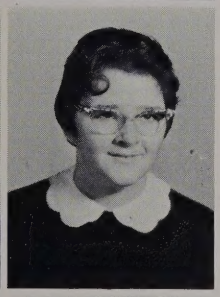

Tommy Robinson
Patty Robinson

Glynn Ann Satterthwaite
Joe Saunders

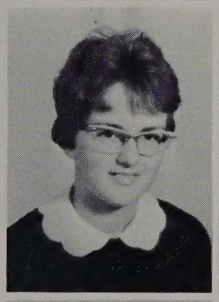
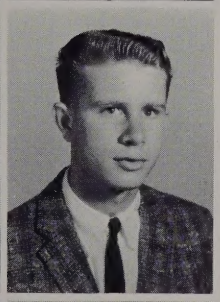

Carlyle Savill
Calvin Schiemann

Hylah Roddenberry
Ned Ross

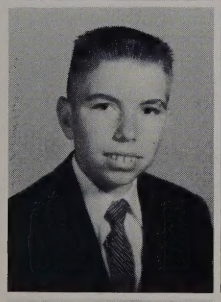
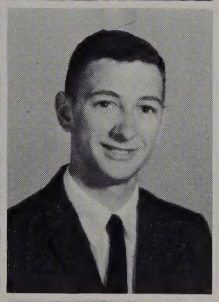

Russell Row
Robert Rowland

Cheryl Sedlacek
Charles Shaughnessy

Jimmy Shelton
Betsy Sherrill

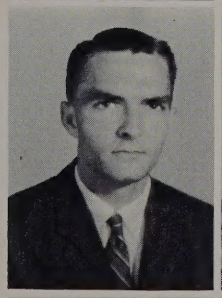
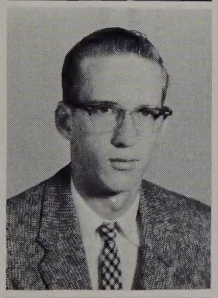

Lyle Royal
Eugene Rudy

Mary Virginia Russell
Judy Salem

Mary Ann Sherrill
Frances Shunk

June Sivertson
Harry Sivils

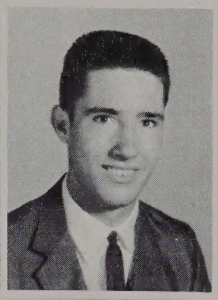

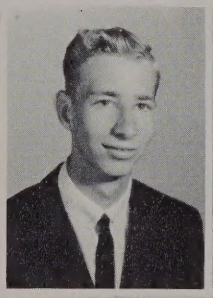
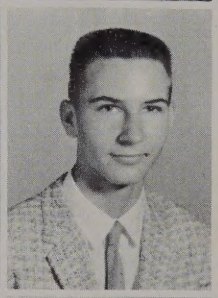

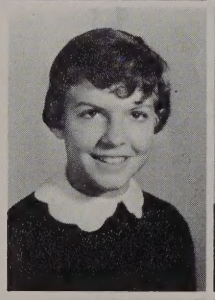
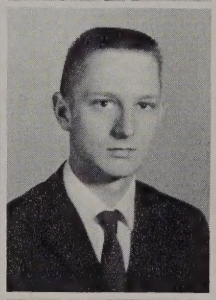

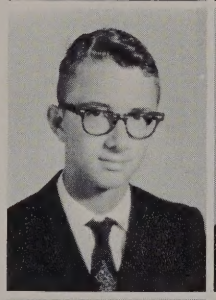
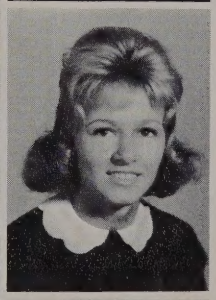

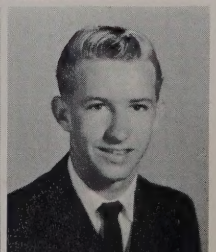

Junior-Senior Prom Activities

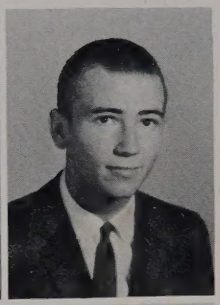

Ann Slaydon
Ronnie Slezak

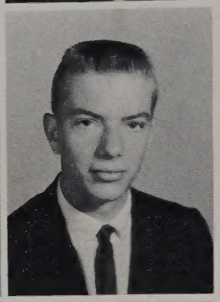

Beverly Smith
Eddie Smith

Judy Smith
Judy Smith

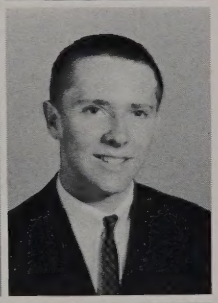

Linda Sue Smith
Robert Smith

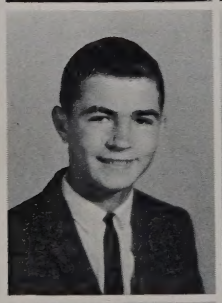
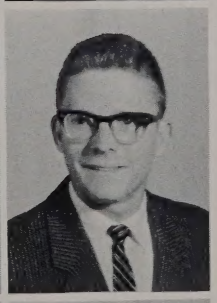

Teddy Smith
Tommy Smith

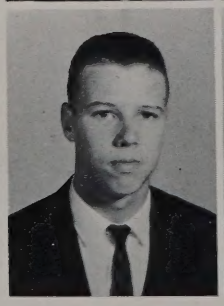

Jimmy Soderquist
Arlene South

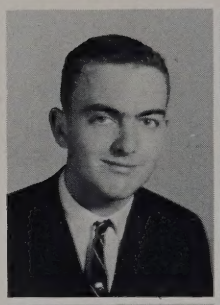

Grady Speers
Tina Starkey

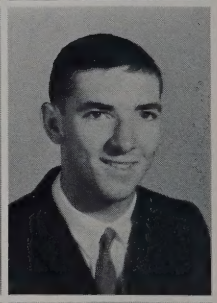

Beverly Storr
Jerome Strickland

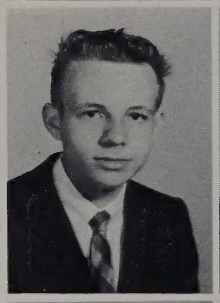

Nicky Sucie
Roxcie Ann Sumner

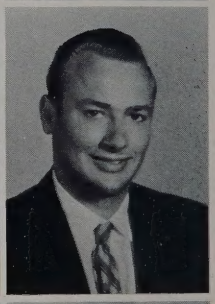

Bonnie Rae Talmage
Ronnie Tapman

Diane Tolson
Patty Townsend

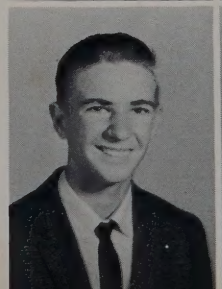

Billy Trimyer
Martha Underwood

Highlights Social For Year

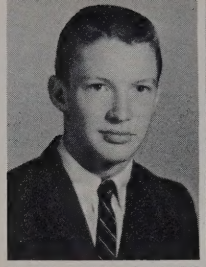
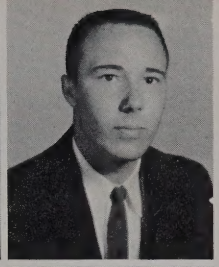

Bill Williams
Caleb Williams

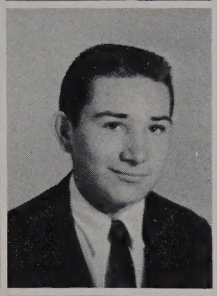

Geneva Williams
Lester Williams

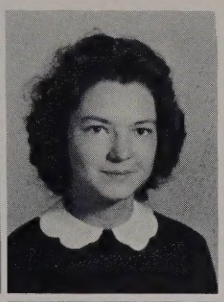

Irene Vaughan
Kaye Vick

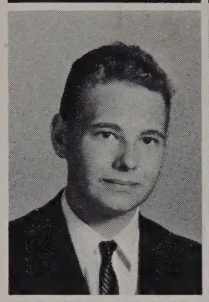
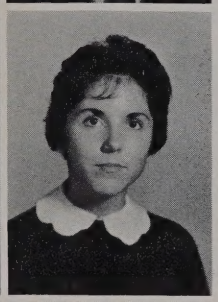

Mary Jo Walker
Mary Alice Wampler

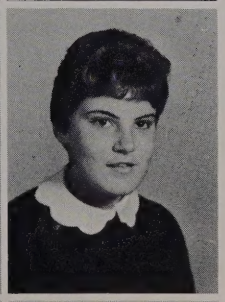

Bill Willis
Jean Wilson

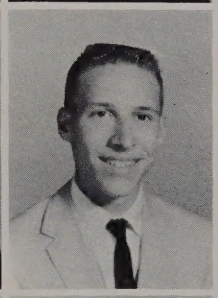

Terry Wilson
Roger Wood

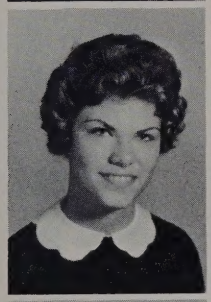
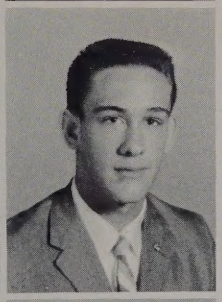

Mary Lynn Watson
Bob Weatherford

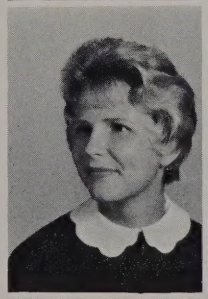
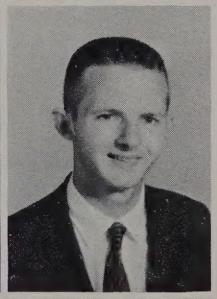

Phil Weatherly
Annette Welch

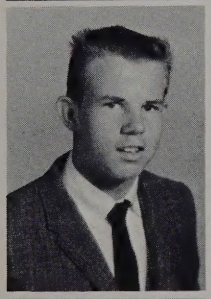
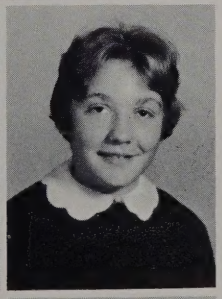

Eleanor Woodruff
Thearl Wooten

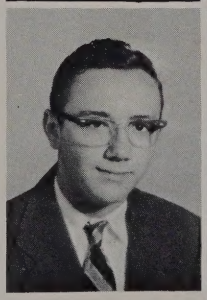
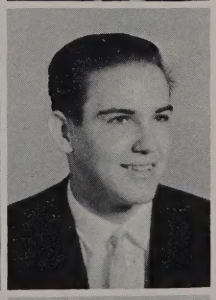

Tommy Worrell
Clegg Wright

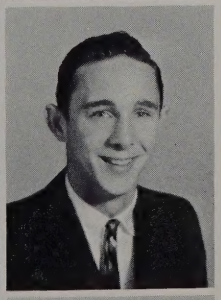

Brenda White
Larry Whitmore

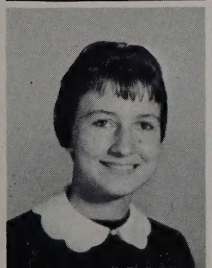
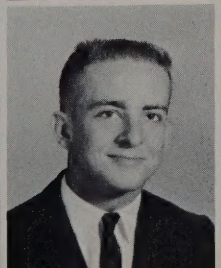

Cheryl Whitley
Bobby Wilkins

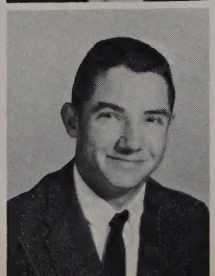

Mike Wynn

THE CLASS OF '64

A year older and "much" wiser, the class of '64 returned to C.H.S. as sophomores. This year found them feeling really at home, anxious to begin their second year of high school life.

Having chosen Dick, Dickie, Sue Ann, Cheryl, and Tommy as class officers and Mr. Harlow as sponsor, the class settled down to a busy year of study and participation in more activities than ever before. Sports, clubs and organizations filled all spare time from school work. There was hardly a moment when school and its many activities were not foremost with all members of the class.

With spring and the closing of the school year, the class eagerly awaited their Freshman-Sophomore prom. Class dues of $3.00 and much planning and hard work made this dance a colorful and exciting affair.

The Sophomore class really had turned out to be a "swinging" class that eagerly anticipated its Junior year.

Dickie Balderson, Mr. Harlow, Sue Ann Swanson, Tommy Dickens, Cheryl Hitchings, and Dick Weatherford check to see that class dues will keep them "out of the red."

Jimmy Alexander
John Allman
Irene Anderson
Troy Anderson
Henry Armentrout

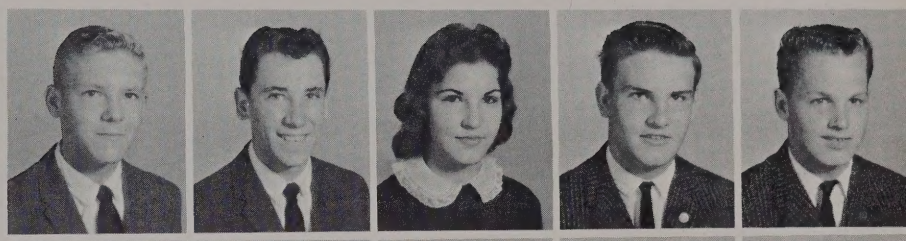

Carol Anne Armstrong
Judy Armstrong
Michael Armstrong
Laura Askew
Kenny Atkinson

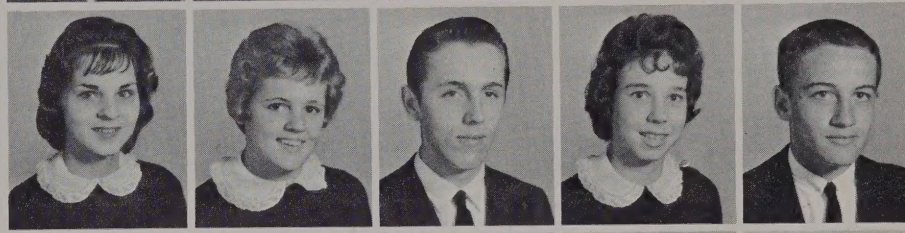

Ray Austin
Martha Ayers
JoAnne Bailey
Dickie Balderson
Johnny Baldwin

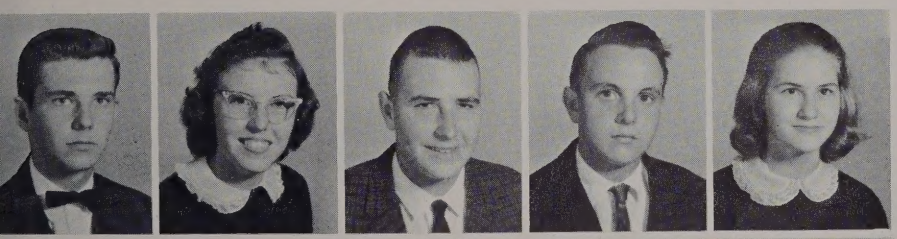

Dicky Barnard
Arlene Barton
Bobby Bell
Rusty Benbury
Alice Bennet

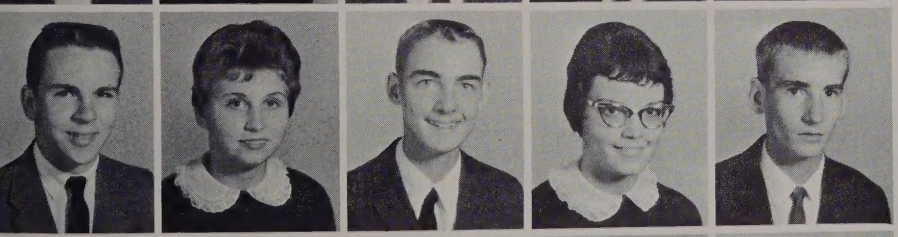

Gordon Bentley
Diane Berry
Jack Bland
Judy Blankenship
Roy Boyles

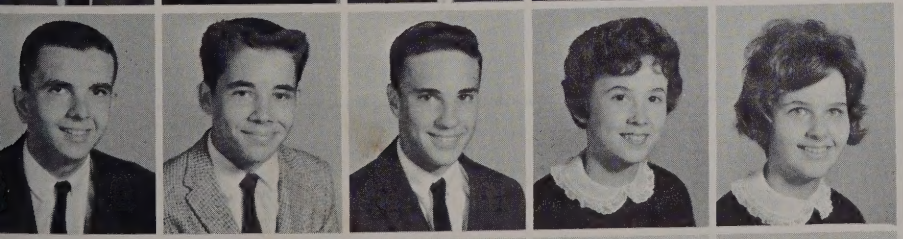

Bill Branton
Marvin Bridges
Charles Brightwell
Carole Britt
Roberta Britt

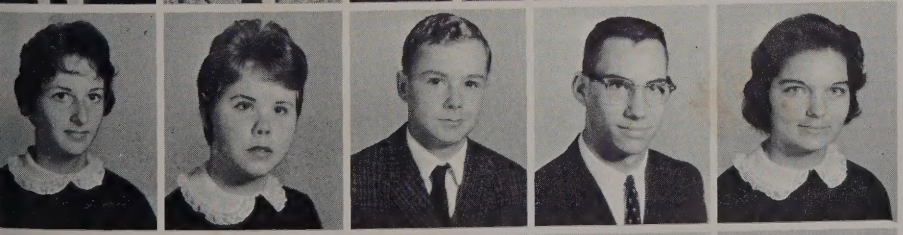

Betsy Brooks
Barbara Brower
Henry Brown
Jack Brown
Connie Bryant

Peggy Bryant
Carolyn Bundy
Diane Cahoon
Cynthia Campbell
Don Canterbury

Peggy Carter
Franklin Caudle
Phyllis Chadwick
Marion Charlton
Pam Chase

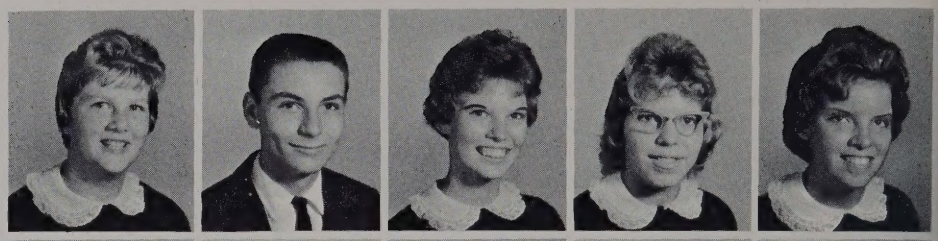

Roy Cherry
Diane Chester
Sally Companion
Diane Conrad
Robert Conway

Barbara Copeland
Bill Cook
Betty Lou Cook
Peggy Cook
Billy Cooper

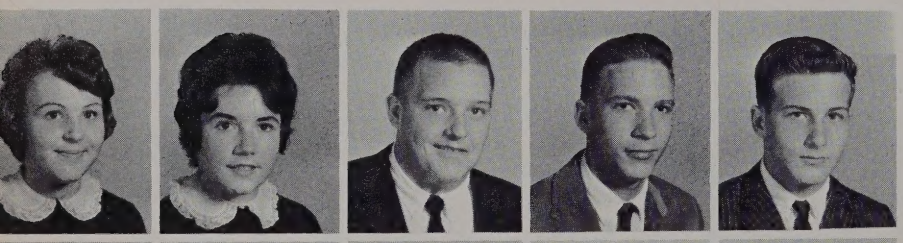

Jo Cooper
Janice Crawford
Ronnie Culpepper
Paul Cummings
Ted Cuthriell

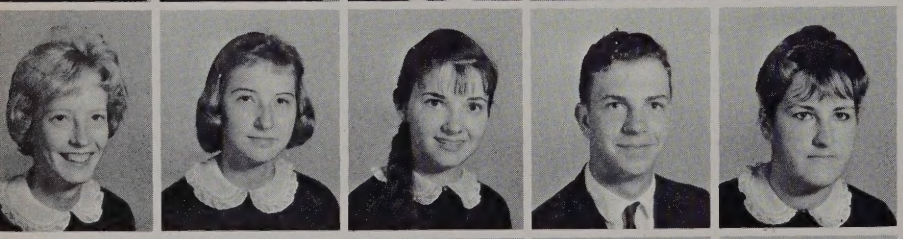

Joan Daughtrey
Minta Davenport
Peachie Davis
Tommy Dickens
Linda Dickerson

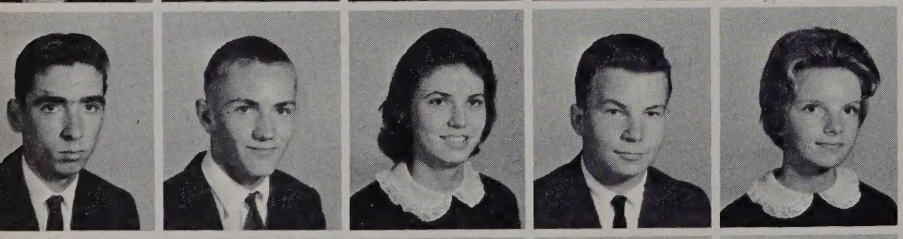

William Dorn
Allan Drewry
Betty Drum
Rodger Edwards
Susan Etheridge

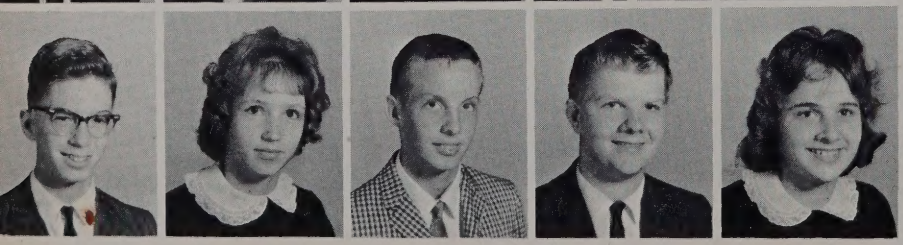

Lynn Felton
Gloria Ferrell
Danny Forbes
John Ford
Brenda Forrester

Perry Fox
Judy Fulcher
Sheila Furman
Billy Gardner
Janet Garland

Bobby Garner
Debra Garrett
Beverly Ginsburg
Charles Glisson
Mike Gompf

Carla Griffin
Ginny Griggs
Judy Grimes
Tommy Gulling
Sherry Gutzler

Peggy Hall
Herbert Hanneman
Roberta Hare
Susan Harrell
Delia Hassell

Rebecca Hatchell
Ronny Hathcok
Jean Hayes
Judy Heartwell
Terry Helms

Jean Hester
Antoinette Hill
Fleet Hill
Ricky Hill
Marvin Hinkle

Wilson Hinson
Cheryl Hitchings
Alice Faye Hobbs
C. H. Hobbs
Helen Holland

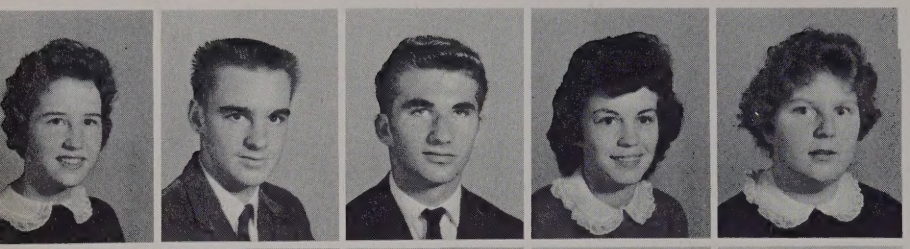

Linda Holland
Ronnie Holland
Marvin Horton
Christine Ingram
Linda Ivins

Good Luck & Best Wishes Linda

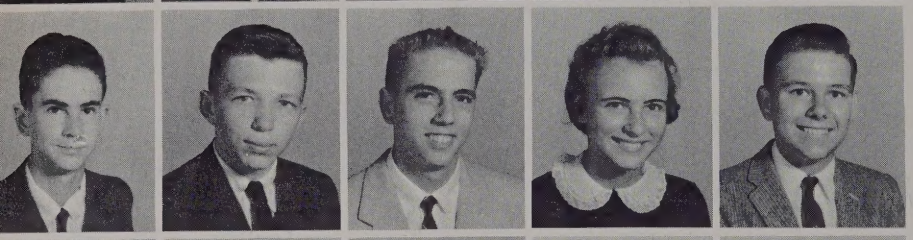

Bobby Jackson
Donald Jackson
Richard Jeffers
Marilyn Jersild
Keith Jicha

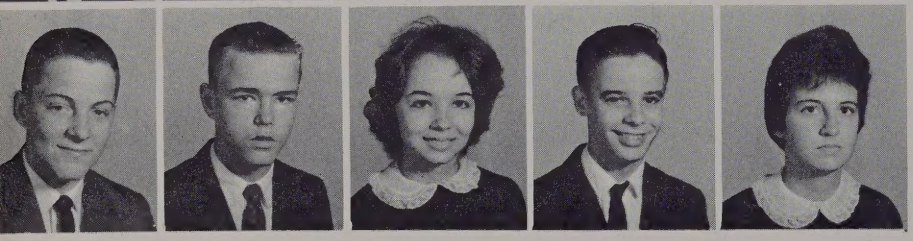

Thomas Johnson
Sidney Jones
Sandra Julian
Johnny Keeter
Nancy Kehr

Judy Keirn
Charles Kellejian
Barbara King
Billy Kirk
Diana Kiss

Ronnie Lamm
Brenda Land
Ronnie Latinville
Linda LeMasters
Charlene LeMoine

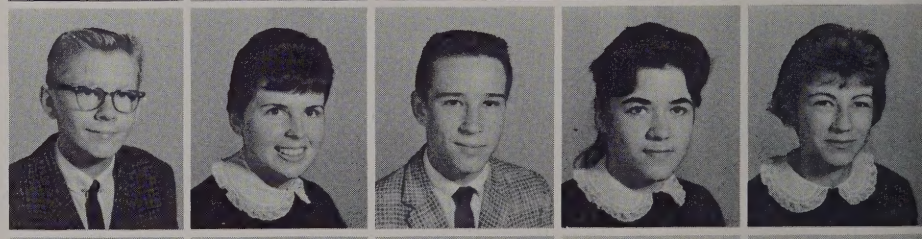

Phillip Leonard
Billy Lewin
Ashton Lewis
Phillip Lewis
Anne Liebenrood

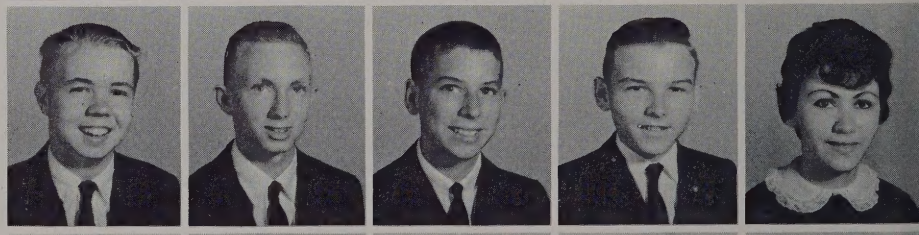

Sharon Lipson
Michele Loizzi
Margaret Long
Butch Lowder
Wayne Luehrs

Mac Magann
Mary Maitland
Donald Major
Barbara Manning
Sharon Martin

Best wishes Drew the years

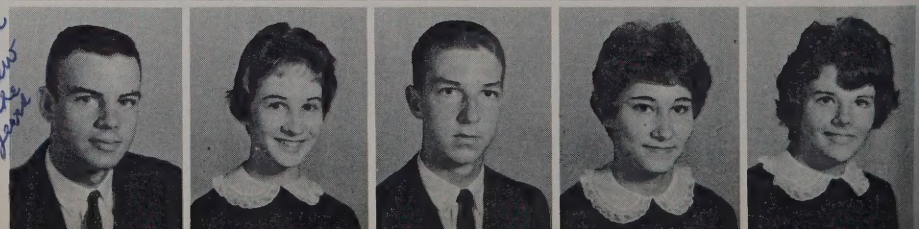

Shirley Martin
Suzanne Martin
Brenda Matthews
Bruce McClay
Roy McKinney

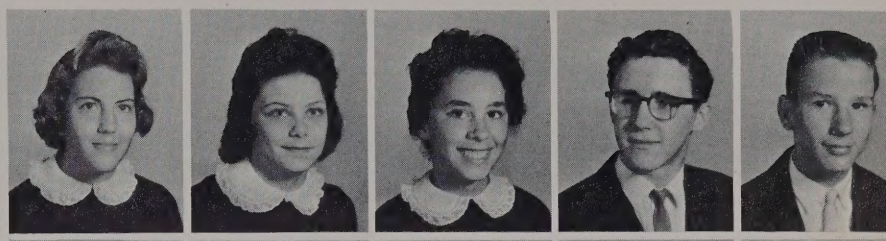

Paul McRae
Lyn Merritt
Harvey Miltier
Sheila Miltier
Stephen Miltier

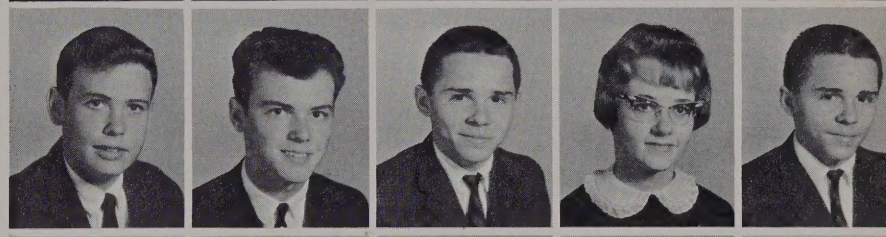

Raymond Minton
Benny Mitchell
Hortense Mitchell
Harriet Moran
Ken Morgan

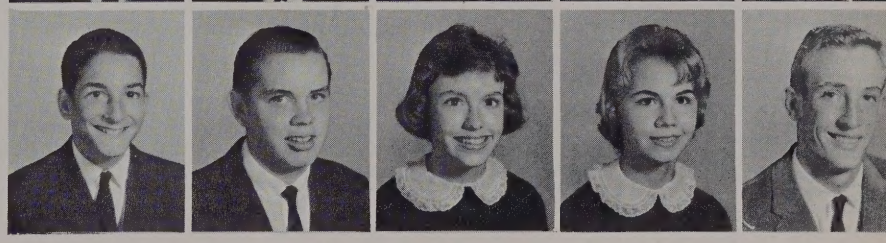

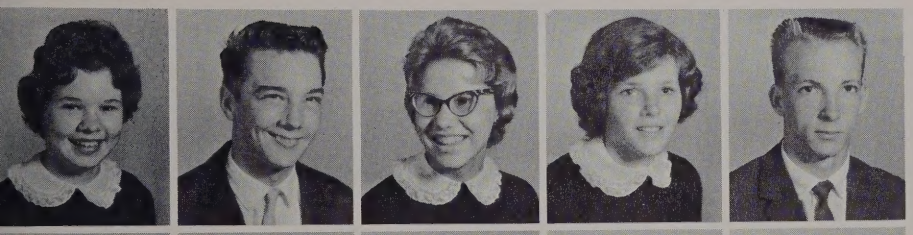

Sue Morgan
Frank Mintz
Carol Murphy
Anne Nagle
Larry Nanney

Tommy Ogburn
Kenny Oldham
Nioma Olson
Gwynne Ormsby
Jack Page

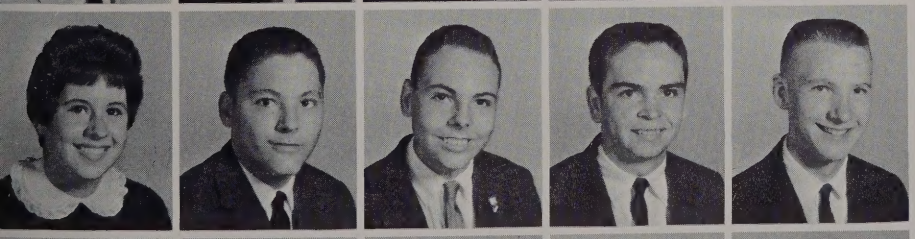

Jamie Parker
Phillip Parker
Eddie Parks
Larry Parsons
Allan Pearce

Bill Permar
Charles Perry, Jr.
Trudy Phelps
Lonny St. Pierre
Karen Pitchford

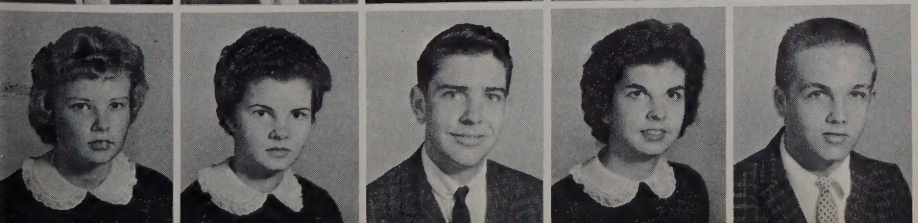

Jeanne Powell
Nancy Powell
Tommy Powell
Linda Powers
William Proffitt

Skippy Rawl
Leonard Ray
Leslie Reading
Sally Reinhold
Linda Reiter

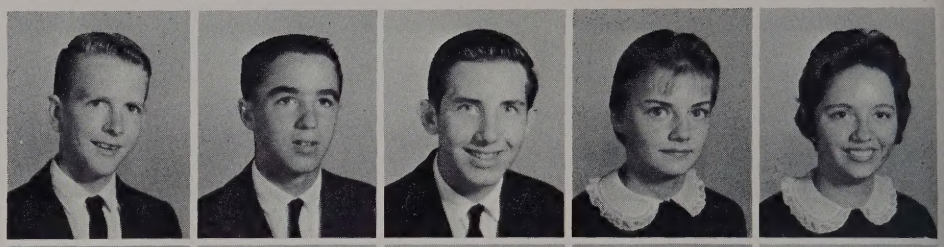

Linda Rheindt
Gary Richardson
Margaret Rooks
Lydia Rountree
Brenda Rousey

Bryant Rowley
Ruth Russ
Judy Satterfield
Cheryl Saunders
Gene Saunders

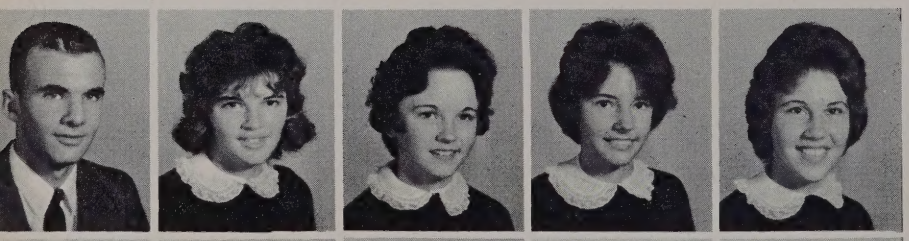

Ray Schrock
Ann Scott
Gayle Seckler
Dottie Shackelford
Barbara Shaffer

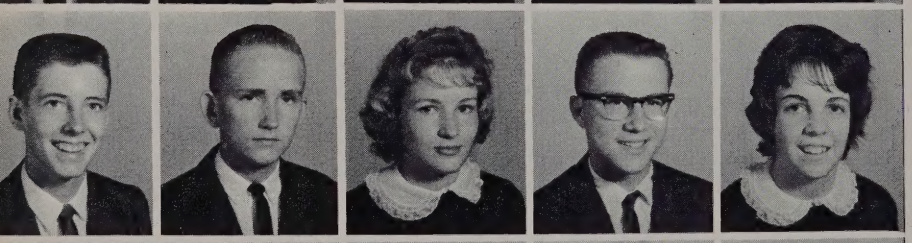

Gene Shelton
Butch Smith
Elaine Smith
Horace Smith
Judith Smith

Charles Snow
Eddie Synder
Sheila Sorrells
Lorraine Speers
David Spence

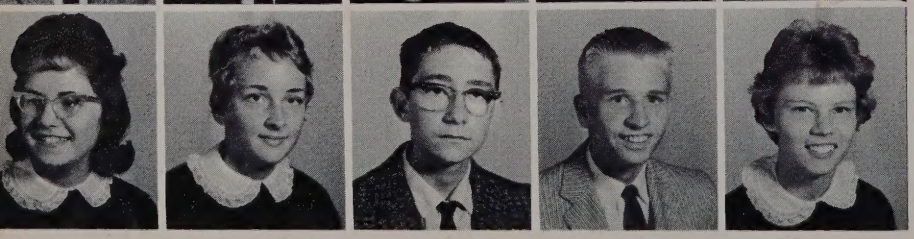

Brenda Spruill
Linda Staffon
Steve St. Clair
Mike Steele
Barbara Stephenson

Ronnie Stevens
Judy Sullivan
Warren Swain
Sue Swanson
Tommy Swindell

Johnnie Taylor
Chip Temple
Marsha Tesamer
Greg Thompson
Martha Tierney

Jimmy Townes
Janice Turner
Lynn Turner
Tommy Turner
Peggy Underwood

Susan Venturini
Mercie Vick
Bill Waldo
Patricia Ward
Sandy Warf

Pat Warrick
Jack Wasley
Vivian Waters
Richard Watson
Dick Weatherford

Joel Weintraub
Donna Wells
Jerry White
Evelyn Wilkins
Frank Williams

Carolyn Wilson
Mel Whittig
Carol Worsham
Jack Worsham
Mike Young

THE CLASS OF '65

The largest class ever to enter Churchland High School became a part of the student body in September. This Freshman class, all 330 of them, soon overcame whatever fears they may have had of high school life, and learned to play their part as C.H.S. Truckers. Carrying trays and polishing a few rings for upperclassmen helped make these "new arrivals" feel right at home!

As their officers, the class chose Jimmy —president, Milly—vice-president, Linnea—secretary, Barbara—treasurer, and Mel—sergeant-at-arms.

The many new school subjects and extra-curricular activities made the year pass quickly. As a climax, the Freshman worked closely with the Sophomore class, and gave both time and effort in planning a successful Freshman-Sophomore Prom.

The class of '65 looked back happily on this, their first year at C.H.S., as a rewarding and wonderful one, and these "frisky" freshmen looked forward to their future years as a part of the spirit of Churchland High School.

Freshman class officers, Linnea Woodling, Milly Simpson, Mel Kunkle, Barbara Johnson, and Jimmy Hawks pause on the steps to discuss the "trials and tribulations" of being freshmen.

Joan Adams
Sandra Aiken
Judy Alexander
Lynn Aligood
Joyce Allison

Donna Angel
Dick Arculin
Wayne Armstrong
Perry Arnette
Sandra Arrington

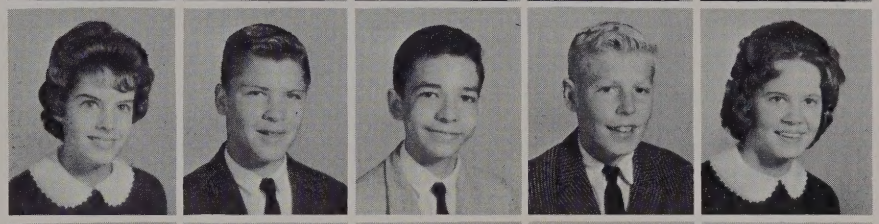

Jimmy Ashberry
John Austin
Sandy Bailey
Jimmie Baker
Regina Baker

Good luck to a real nice girl. I hove we can remain the best of friends. Love ya! Donna

Gary Ballard
Sharon Barker
Artie Barnes
Marvin Barnes
Tommy Barney

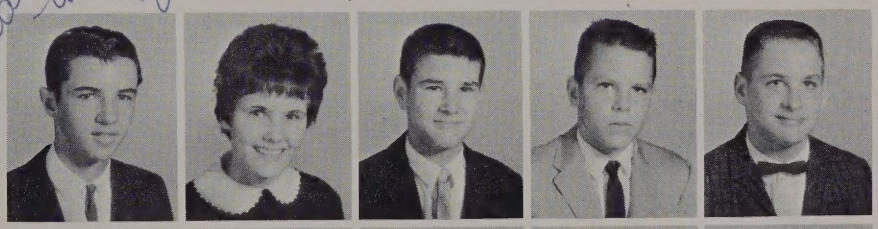

Bill Barrett
Carl Barrett
Ruth Ann Bartley
Joyce Baucom
Bunny Baugher

John Bauswell
Polly Beale
Becky Bender
Bruce Benson
Cindy Benton

William Berry
Jerry Biesser
Carlton Biscoe
Jackie Blanchard
Donald Blankenship

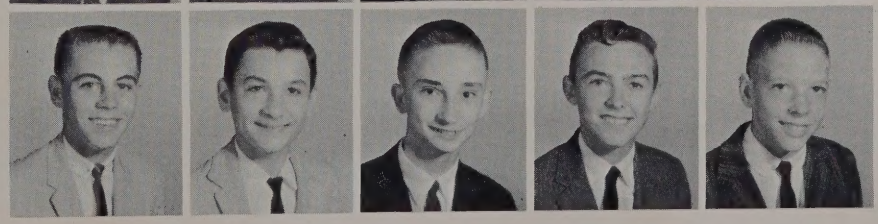

Dwight Bond
Winnice Boush
Geraldine Boyce
Chris Boyette
Joseph Braintwain

Linda,
Best of luck to
a real sweet girl
in the
"BEST" class
at CHS ('62)
See ya
next year,
Donna

Ricky Branch
Donna Brantley
Linda Brazie
Jeanie Brewster
Diane Briggs

Marion Briggs
Carolyn Bristow
Edith Britt
Tommy Britt
Bonnie Broughton

Gene Brown
Linda Browney
Marcheta Bryce
Wilbur Bullock
Barry Bunn

Bryan Bunting
Johnny Bushbaum
Faye Butler
Katherine Caffee
Deloris Callaway

Josie Cannon
Buddy Carpenter
Syd Carroll
Claudia Cherry
Lee Cherry

Ted Clements
Tom Clements
Gail Cline
Richard Cloe
Janis Cobb

Lynn Coggins
Paul Cohen
Bob Collins
Kenneth Collins
Evelyn Compton

William D. Connell
George Constantinides
Jack Cooper
Jay Copley
Carolyn Corbett

Bill Cox
Scott Critzer
Billy Crook
Mary Ellen Cross
Jean Crowder

Betty Lou Culpepper
Kenny Currie
Betty Darden
Jerry Darden
Brenda Davenport

Erlene Davis
Susannah Davis
Barbara Deal
Ruth Deale
Randy DeBause

Good Luck, Old Friend. Here's hoping we will be best of friends forever
Sue
"Mac" Hairdo

Anita DeHaven
Roberta Dewey
Dickie Dickens
Joan Doxey
Marvin Drewry

Janie Dunning
Alice Dupree
George Duvall
Pamela Easterday
Shela Edwards

Tony Ellis
Karen Engel
Jimmy English
Gary Estes
Sandy Eure

To a very sweet + cute girl
Lots of luck in your future years at C.H.S.
Love ya.
Sandy

Charles Felton
Marsha Fink
Jimmy Flanders
Jim Ford
Betty Forrest

Lots of luck in all you do
Jimmy

Gil Garrett
Linda Garthright
Mickey Gibbs
Michelle Ginsburg
Steve Glisari

Linda,
Best of luck to you. Have fun this summer
Love ya!
Sharon

Chris Glynn
Sandra Goodloe
Sharon Goodloe
Larry Goodrich
Marilyn Graves

Danny Gray
Don Griffin
Jimmy Griffin
Joanne Griffin
Bobby Griffith

Linda,
Stay as sweet and nice as you are and life will carry you far.
I love ya,
Mary

Linwood Grimes
Ann Hagert
Paul Hanbury
Mary Haneman
Leona Hansen

Ann Harris
Hank Harris
Nancy Harris
June Hawkins
Jimmy Hawks

To a real sweet girl,
stay as nice and sweet as you are now
George

Mariane Hayes
George Haywood
Nevin Hedrick
Richard Henderson
Larry Henry

P.S.
Don't forget Joe Armstrong!!!

Anne Herron
John Hibbs
Carol Hines
Diane Hines
Pat Hoffler

Dale Holden
Janice Holland
Jimmie Holland
Paul Honaker
Billy Hudson

Carole Hughes
Jack Humphreys
Wilbur Hundley
Mary Ann Hurdle
Mary Lou Hutcheson

Betty Ann Israel
Kevin James
Billy Jarvis
Charlie Jean
Linda Jean

Carter Jennings
Gary Jester
Eugene Jicha
Barbara Johnson
Steve Johnson

Patsy Jones
Susie Jones
Richard Jones
David Karp
Stuart Katz

Al Keene * Al Keene
Butch Keene
Linda Keeter
Larry Kellam
Nancy Kendrick

Jeannette Kinney
Judy Kramer
Judy Kumm - Crabtock
Mel Kunkle
Carolyn Kyte

Jean Lanz
Linda Lash
Edith Lassiter
Joan Lassiter
Linda Lee Lauer

Gary Lawson
Raymond Lesoine
Roger Lesoine
Richard Lester
Ricky Light

+ Best of luck in the coming years. Remember our "nutty" gym class. Have fun this summer and be good. Love Ya, Linda Lash

Best of luck to a sweet girl, remember me? Bobby
Love ya, Nancy

Mickey Lineberger
Jonathan Longman
Nancy Luke
Beverly Lutz
Linda Mahoney

Debbie Manning
Kenneth Marc
Richard Marker
Barbara Marshall
Mary Marshall

Best of luck to a very sweet and wonderful girl

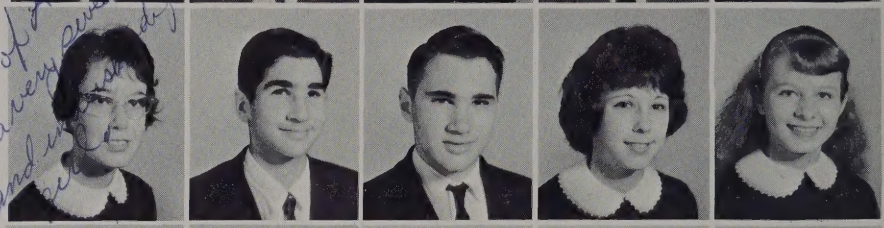

Rita Marshall
George Martin
Marty Martin
Merle Martindale
Arthur Matthews

LINDA --- BEST OF WISHES IN THE REST OF YOUR STAY AT CHS

(BILL)

Sonny Maxwell
Christy Mays
Colin D. McClay
Junior McGee
William McGlaughon

Ronald McLendon
William McNeil
Gary Mears
Carolyn Middlesworth
Milton Miller

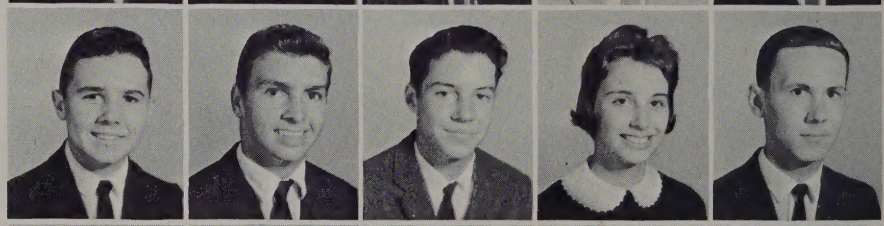

Jack Mills
Susan Miner
Mark Mitchell
William Mizell
David Monacelli

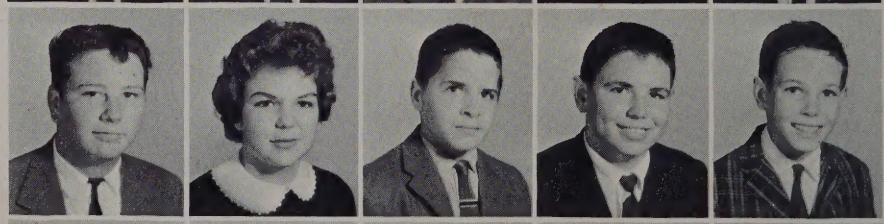

Billy Moody
Billy Moore
David Moseley
Billy Murden
Frances Nagle

Jimmy Nash
Anne Nicholson
Robert Norfleet
Carolyn Norman
Linda Nunnery

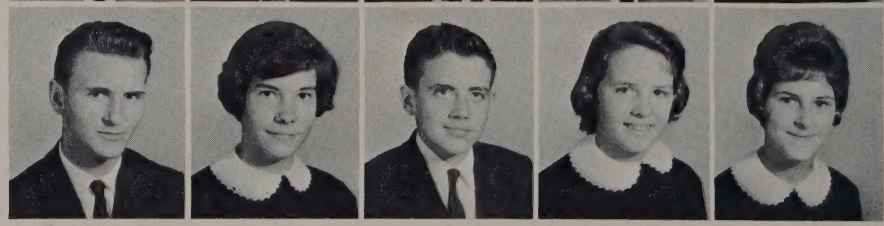

Gordon Oakes
Patricia Olah
Mike Oliver
Kathy Orum
Richard Osborne

Linda Overton
Boyd Pace
Don Parker
Maureen Parker
Nancy Parker

Jay Paul
Johnny Pautin
Buddy Perkins
Gene Perkins
Judy Perkins

Arnold Peterson
Ronnie Phelps
Edgar Phillips
Linda Pierce
Mike Pierce

Michael Pigg
Jimmy Pitt
George Pittman
Cynthia Pollard
Sylvia Porter

David Pritchard
Kenny Pritchard
Mary Proctor
George Psimas
Allen Ramsey

Freida Raper
Johnny Ray
Rowena Rich
LeVesia Richardson
Tommy Richardson

Brenda Ricks
Jeanie Ricks
Marcia Riddick
Emma Riggins
Janie Riggs

To a very cute and sweet girl, I can only give you the best luck in the future,
Gene

Linda,
Best of luck to a swell friend and classmate. Hope to see you next year.
Janie

Linda Roberts
Paul Robinett
Don Robinson
Larry Robinson
Linda Robinson

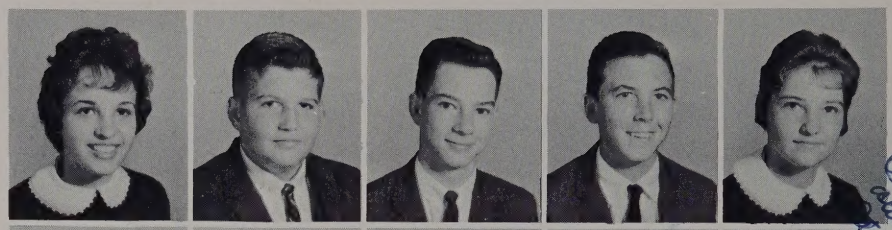

Rusty Rodgers
Ailine Rosenfeld
Anne Roundtree
Richard Rowland
Sheila Schiemann

Carol Schulte
David Seale
Judy Sears
Sherry Sebrell
Robbie Settle

Janie Sharp
Linda Sheets
Murry Shipman
Cary Shufflebarger
David Shuping

Sandra Silverthorne
Dick Simpson
Milly Simpson
Barrie Sivertson
Buddy Sivils

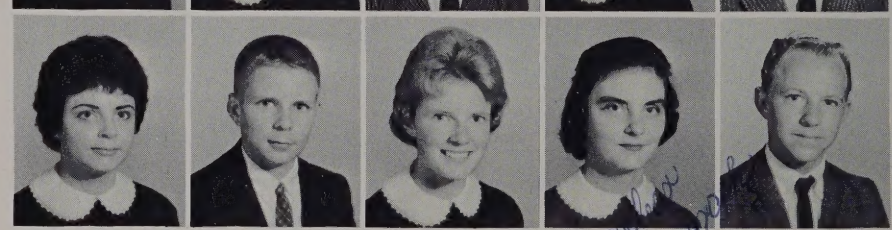

Michael Smith
Pat Smith
Raymond Smith
Shirley Smith
Richard Soderquist

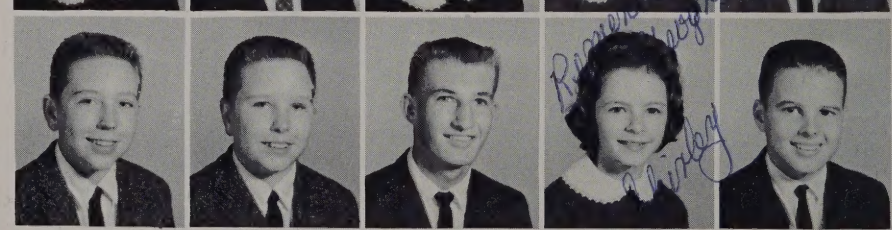

Bill Spain
Danny Spaugh
Julia Spencer
Paulette Spruill
Faye Stanley

Cliff Stevenson
Jody Swanson
Eddie Tapman
Christine Taylor
Sandra Taylor

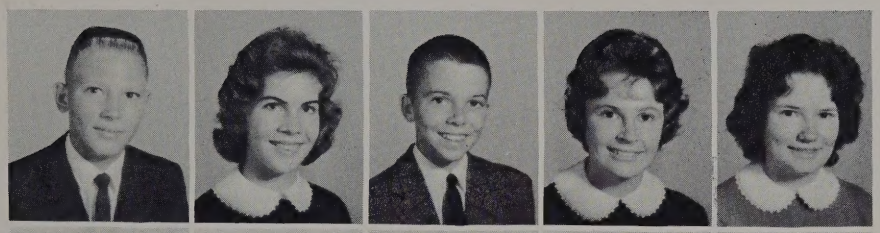

Billy Thomas
Sandra Thomas
Dennis Tilley
Peggy Townsend
Dorcas Trembly

Dan Turnage
David Tynch
Steve Underwood
Janice Upton
Billy Vick

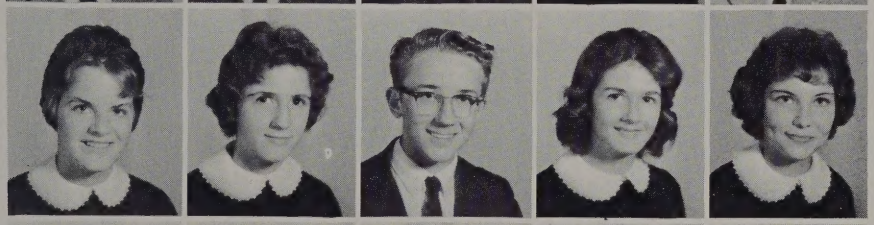

Pamela Vick
Lucille Viola
Edward Volkstorf
Pat Vorhees
Barbara Waggoner

Betty Waldo
Linda Walker
Linda Wallace
Don Ward
Jerry Ward

William Ware
Ronnie Warren
Betty Ann Warwick
Bill Watkins
Bill Watts

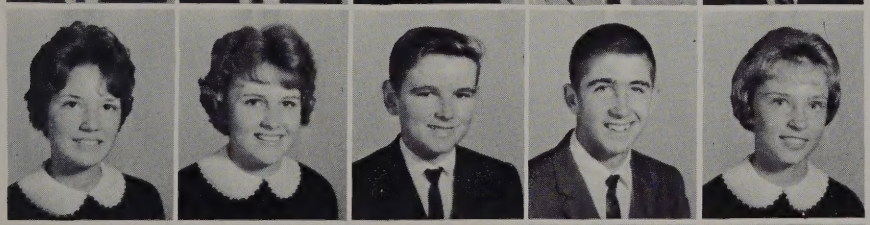

Regina Wheeler
Brenda White
Ray Whitley
Momo Whitlow
Kathy Wilkinson

Linda,
Have fun
this
summer
Don't
forget
English (How
could you)
+ the
time we
all slept out
Sue's + got
caught in the
rain
Love ya
Candy

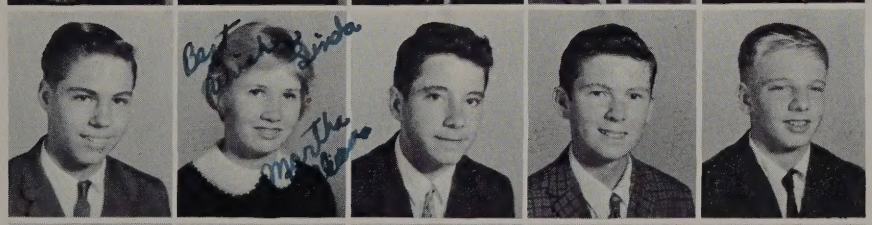

Jimmy Williams
Martha Williams
Randy Williams
Thurman Williams
Bill Willis

Best Friends Linda
Martha Beam

John Woodard
Linnea Woodling
Eleanor Woolard
Leonard Worley
Candy Yeager

ORGANIZATIONS

Spirit as seen through organizations — "Will the meeting please come to order" . . . those boring minutes of the last meeting . . . "Now, this year's dues will be . . ." . . . money, money, money — always more money making projects . . . Monday night and chaos at the YMCA . . . oh, those dreadful initiations . . . impressive induction ceremonies . . . "Wanna' buy some candy?" . . . evaluation reports . . . "Is there a call for the question?" . . . "I volunteer you and you for this committee" . . . objectives completed . . . "Meeting adjourned!"

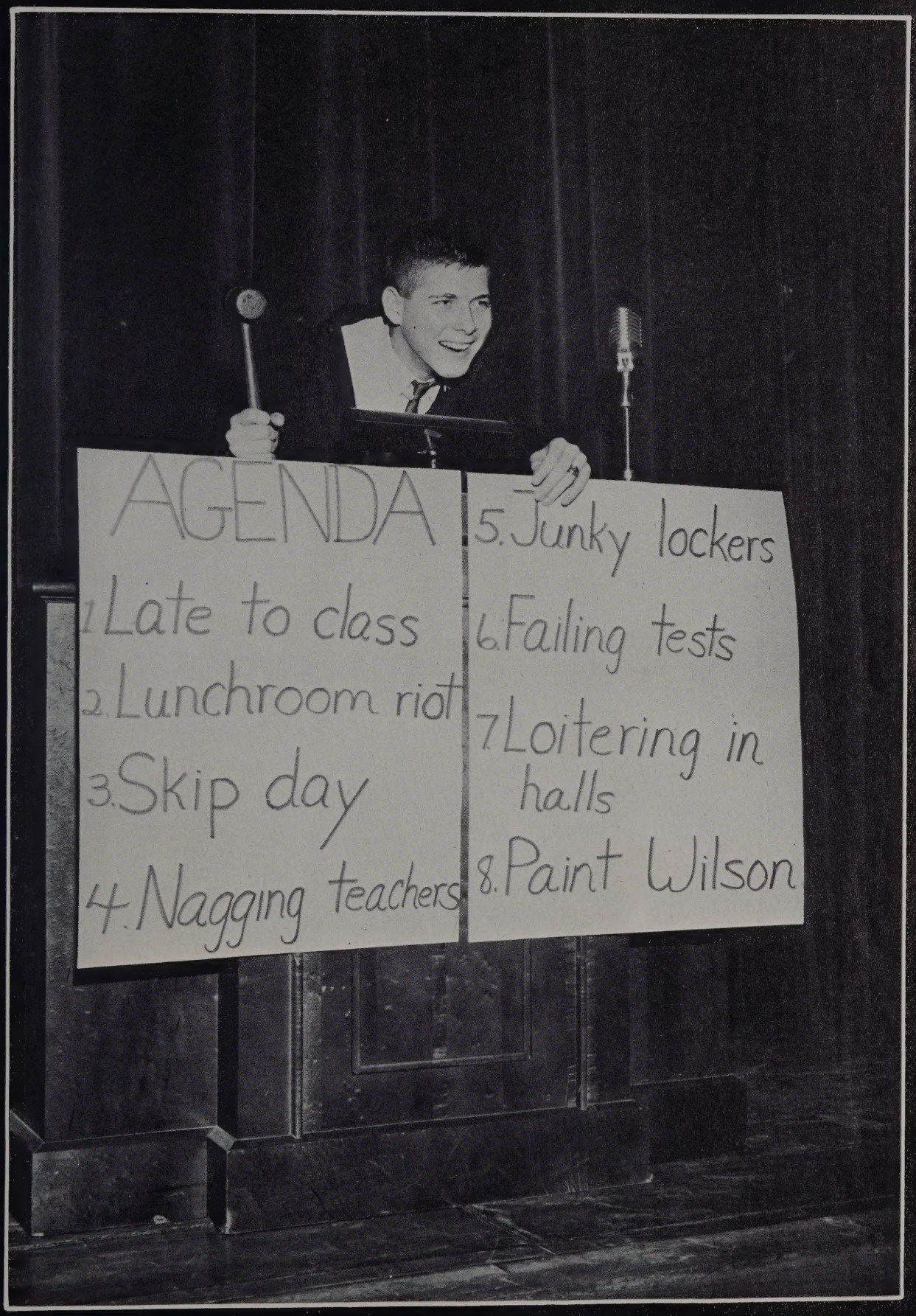
AGENDA
1 Late to class
2. Lunchroom riot
3. Skip day
4. Nagging teachers
5. Junky lockers
6. Failing tests
7. Loitering in halls
8. Paint Wilson

STUDENT COOPERATIVE ASSOCIATION

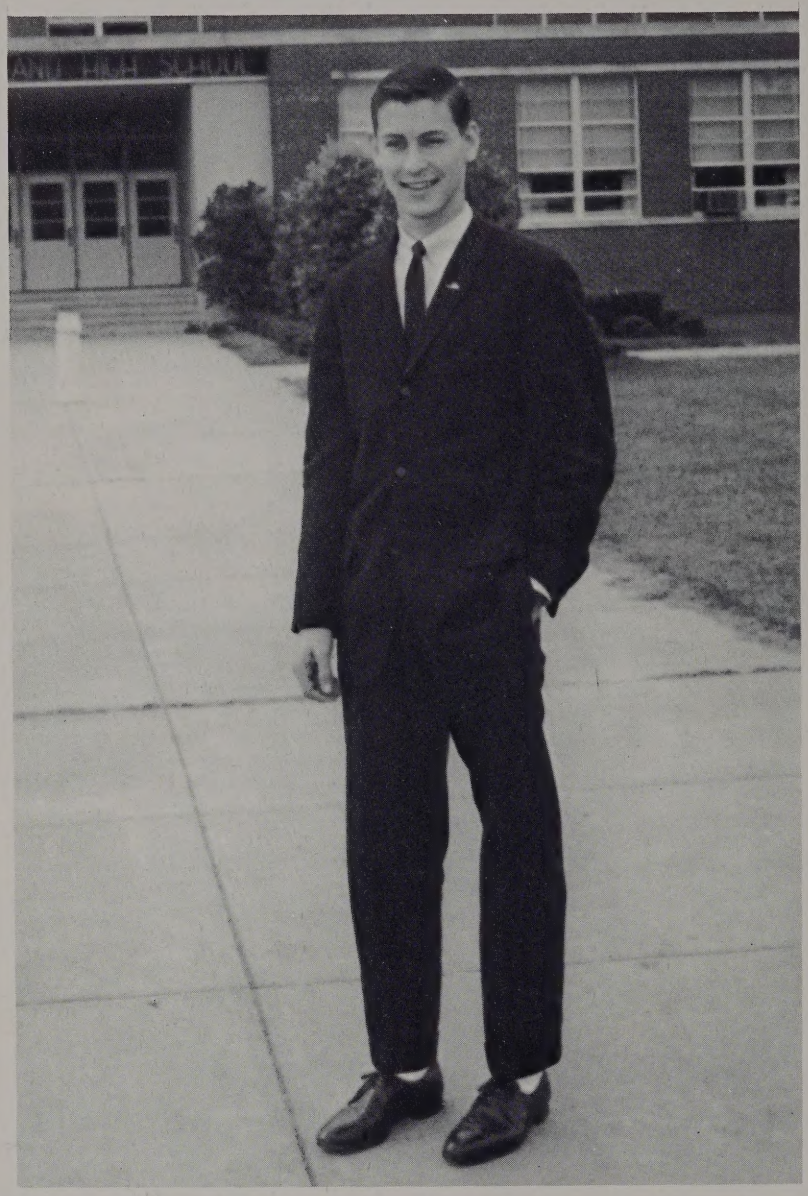

John Dorson, President
Student Co-operative Association

The main project of the Student Co-operative Association this year was organizing and maintaining an honor system at CHS. Council activities also included the annual Homecoming festivities, the Crystal Classic, and Bermuda Day.

Beginning its second year, the School Spirit Committee did much to create spirit at all athletic contests as well as to sponsor Quiet Day and to provide buses for these games.

The needy were provided with food at Thanksgiving and Christmas through the co-operation of the students under the direction of the Welfare Committee.

The council through its Scholarship Committee once again awarded scholastic pins to outstanding members of the student body.

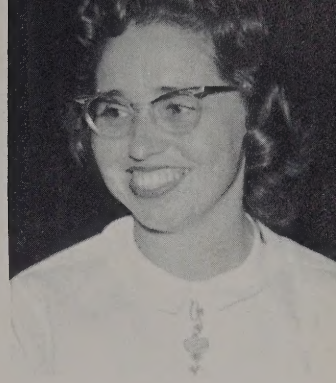

Mrs. Shirley Buchanan
Sponsor

S. C. A. COUNCIL

First row: Robert Rowland, Linnea Woodling, Millie Jones, Peggy Underwood, Janice Cobb, Cheryl Hitchings, Darlene Maxwell, Diane Tuttle, Joyce Isbel, Jeff Gorfine. **Second row:** Meredith Misek, Bev Cuthriell, Peggy O'Dell, Ann Bowen, Cheryl Dale, Ellen Roberts, Pat Johnson, Charlotte Major, Brenda Cerza, Beth Otwell, Mary Ann Sherrill, Susan Major. **Third row:** Tommy Dickens, Jimmy Flanders, Lindy Rowland, Jackie Blanchard, Ashton Lewis, Britt Culpepper, Warren Channel, Bubba Brown, John Raymond, Charles Alligood. **Fourth row:** Marian Charlton, Mary Gompf, Bonnie Broughton, Nancy Harris, Freida Raper, Mary Marshall, Jeanne Powell, Donna Wells, Carol Britt, Billie Cuthriell, Mary Mac Blanchard, Rhonda Jersild, Diane Cross.

Barbara Haskett
Vice-President

Martha Blanchard
Secretary

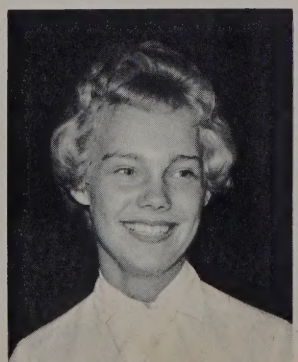

Sue Dowell
Treasurer

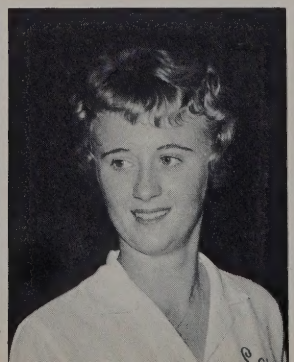

Bev Cuthriell
Parliamentarian

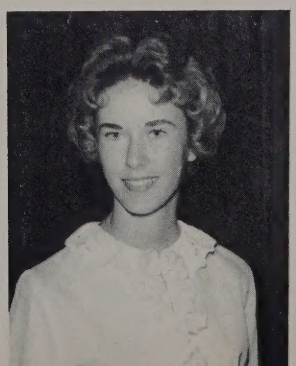

BULLETIN BOARD COMMITTEE

Linda Staffon, Barbara Johnson, Billie Cuthriell—chm., Marie Campen, Tempie Williford, Terry Wilson, Mrs. Franklin—advisor.

WELFARE COMMITTEE

First row: Charlotte Major. **Second row:** Cheryl Dale, Cheryl Hutchings, Beth Lawson. **Third row:** Jody Swanson.

SCHOOL SPIRIT COMMITTEE

Standing: Sandra McLauchlin, Bob Weatherford, Rhonda Jersild. **Kneeling:** Jimmy Hawks.

PUBLICITY COMMITTEE

Seated: Julia Spencer, Meredith Misek—chm., Bonnie Hall. **Standing:** Beth Lawson, Fleet Hill.

ORIENTATION COMMITTEE

Sue Swanson, Carolyn Holland, Gayle Atwood, Sheila Edwards. **Standing:** Warren Channel—chm., Allen Pierce, Nicky Psimas, Michael Miles.

OBJECTIVES COMMITTEE

Seated: Barbara Haskett, Martha Blanchard. **Standing:** Pat Johnson—chm., John Dorson.

SCHOLARSHIP COMMITTEE

Seated: Jody Swanson, Ginger Hanbury, Cheryl Hitchings. **Standing:** Mary Mac Blanchard—chm.

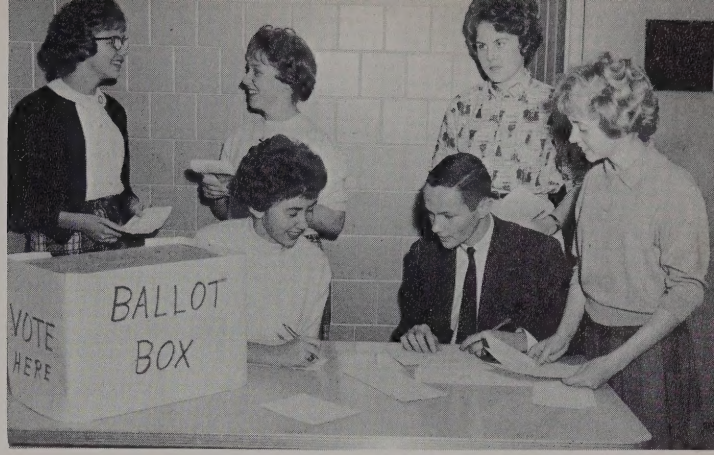

ELECTIONS COMMITTEE

Seated: Ellen Roberts—chm., Gene Harrington. **Standing:** Ginny Griggs, Bunny Baugher, Ginger Hanbury, Diane O'Connor.

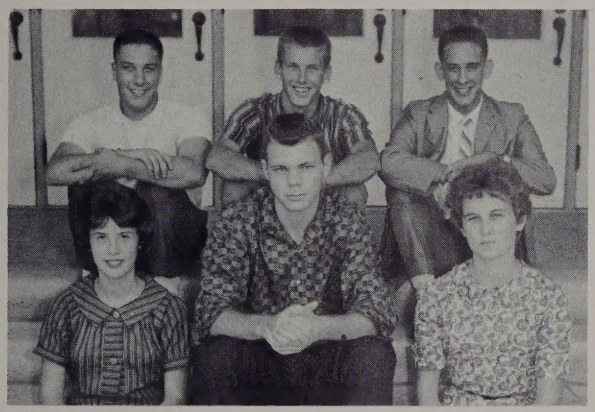

SAFETY COMMITTEE

First row: Cynthia Cummings, Charles Aligood—chm., Nickii Reed. **Second row:** Dick Weatherford, Joe Lassiter, Bob Weatherford.

LUNCHROOM COMMITTEE

Clockwise: Richard Rowland, Beth Lawson, Flossie Bishop, Fleet Hill, Robert Rowland—chm., Brenda Cerza.

HOMECOMING COMMITTEE

First row: Susan Major—co-chm., Meredith Misek, Pat Johnson—Co-chm. **Second row:** Beth Lawson, Cheryl Dale, Mary Ann Sherrill. **Third row:** Hugh Adams, Cheryl Hoffman, Charles Aligood, Nina Russell, Ocie Russell.

WAYS AND MEANS COMMITTEE

Mary Gompf, Bonnie Broughton, Joan Daughtrey, Virginia Ellis, Sue Dowell—chm., Betsy Sledge.

THE TRUCKER

ANNUAL STAFF

First row: Judy Engel, Flossie Bishop, Beverly Cuthriell, Sue Dowell, Mary Mac Blanchard, Mary Ann Sherrill. **Second row:** Susan Benton, Ellen Roberts, Susan Major, Barbara Haskett, Pat Johnson, Charlotte Major, Michelle Loizzi. **Third row:** Michael Miles, Bob Weatherford, Donnie Taylor, Tommy Warren.

Tri-Editors-in-Chief: Pat Johnson, Barbara Haskett, Susan Major.

Frayed nerves—frantic effort—that last minute rush—permanent confusion! All of these easily describe the annual staff from September to June and even into the summer months. By collecting ads, taking pictures, writing copy, selling subscriptions, meeting deadlines, and laying out and arranging pages, the staff members of **The Trucker** are kept "on the go" with what seems to be an endless amount of work.

Led by tri-editors Pat, Susan and Barbara, the staff put in many weary hours to present as accurate picture of life throughout the year at Churchland High, and they have tried to put into print that quality familiar to every Trucker—the spirit of C.H.S.

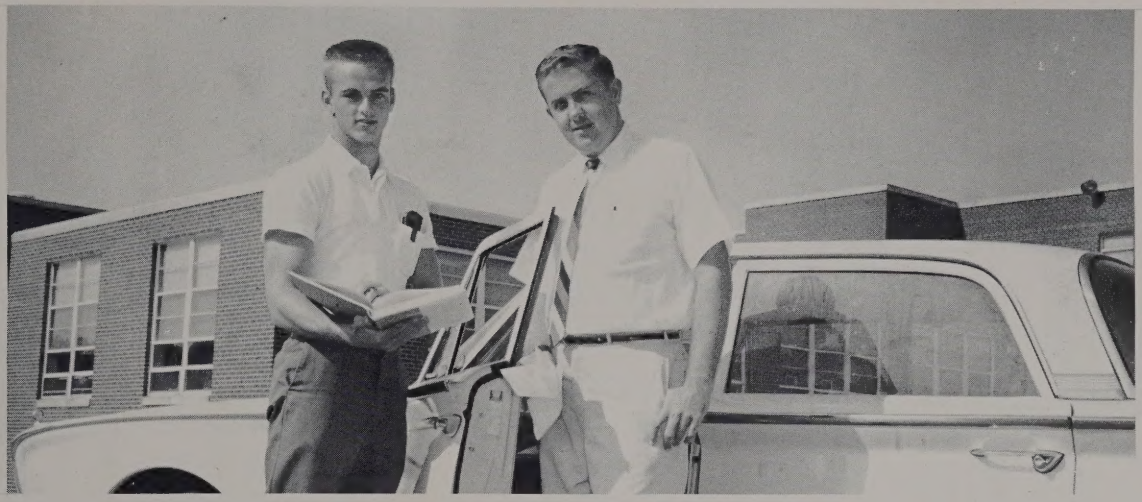

Pausing a moment for the photographer, Tommy Warren—business manager, and Mr. Moore—advisor, are seen as they get set to go out on one of their many ad collecting trips.

In a typical scene in room 116 the entire annual staff is "caught in the act" of planning and discussing ideas for the best yearbook ever—**The 1962 Trucker.**

As head typist for the yearbook staff, Judy Engel put in many hours of hard work in giving her fingers much "exercise".

Standing at left, Ellen Roberts— copy editor, and Charlotte Major—organizations editor, seem to be engrossed in some editorial problem while Donnie Taylor—sports editor, and Beverly Cuthrieli—faculty editor, at right, must have something very funny to laugh at! (How about letting us in on the joke, Bev?) Likewise, Flossie Bishop—classes editor, and Sue Dowell—features editor, seemed amused at some of the ideas of the annual. Could they be thinking about the yearbook—or about something else perhaps???

Staff workers Mike Miles, Mary Ann Sherrill, Michele Loizzi, Susan Benton, Bob Weatherford and Mary Mac Blanchard look extremely involved in trying to find new ideas for this year's annual. You can almost hear the little wheels turning, can't you?

EDITOR'S CHOICE

STAFF

Seated: Brenda Riddleberger, Arleen Cohen, Marty Baugher, Mary Gompf, Bonnie Hall, Sherry Kauffman, Betsy Hines, Lorraine Hibbs. **Standing:** Boyd Pace, Gloria Prichard, Betty Reeser, Bonnie Talmadge, Virginia Ellis, Lois Helmbold, Marie Campen, Chris Coggins, Michele Loizzi, Ann Haas, Gayle Atwood, Diane Finnigan, Nancy Bower.

Mary Gompf
Editor-in-Chief

Beginning its second year of publication, the **Editor's Choice** once again strived to give recognition to students talented in the literary field.

The staff, greatly enlarged this year, worked many hours after school gathering short stories, poems, and essays for the two editions published during the year.

Under the guidance of Mr. Holbrook, many selections were read and reviewed by the editor and staff members. It was only after much deliberation that final choices were made. The **Editor's Choice** offered students at C.H.S. the opportunity needed to display their literary talent.

TRUCKER TOPICS

"Extra! Extra! Read all about it!" Thus cried the Trucker Topics staff, as the 1962 subscription drive got underway.

Starting the year with little knowledge of journalism, the reporters quickly learned tricks of the trade. Guided by Mr. Holbrook, they gained first hand experience with newspaper production. Headlines, deadlines, and bylines soon became familiar terms.

The staff of thirty-six was the largest ever, which prompted Mr. Holbrook to set up a new editing system. Two alternating sets of editors were selected, thus dividing the responsibility of managership. However it was only through the united efforts of all staff members that the Trucker Topics successfully reported the news, informing and entertaining the student body.

STAFF

First row: Anita Forbes, Sandi Parker, Betsy Randall, Judy Turnage, Glenda Bourne, Cheryl Dale, Richard Koll. **Second row:** David Fell, Helen Benham, Joyce Isbel, Betsy Sledge, Linda Dennis, Martha Coppedge, Charlotte Major, William Smith.

STAFF

First row: Evelyn Forrest, Sharron Shockley, Carol Owens, Nickii Reed, Peggy O'Dell, Lovey Spears, Jean Saunders. **Second row:** Judy Hester, Sydney Phelps, Flossie Bishop, Kathy Gilliam, Arleen Cohen, Jo Ann Smith, Bea Sears. **Third row:** Connie Haywood, Jane King, Jean King, Linda Hoffler, Cheryl Barb, Suzanne Franklin, Sandra McLauchlin.

Our quartet of editors, Judy Hester, Charlotte Major, Glenda Bourne, and Flossie Bishop, each seem deeply engrossed in planning to make their next issue the best yet. These hard-working girls guided the entire staff into making the Trucker Topics a vital and familiar part of the CHS scene.

As business manager for the Trucker Topics, Sidney Phelps points and discussed new ads with Mr. Holbrook, the advisor for this prize-winning publication.

Laying out the dummy for the newspaper, Cheryl Dale, Joanne Smith and Betsy Sledge put in many hours of work to meet those ever-present deadlines!

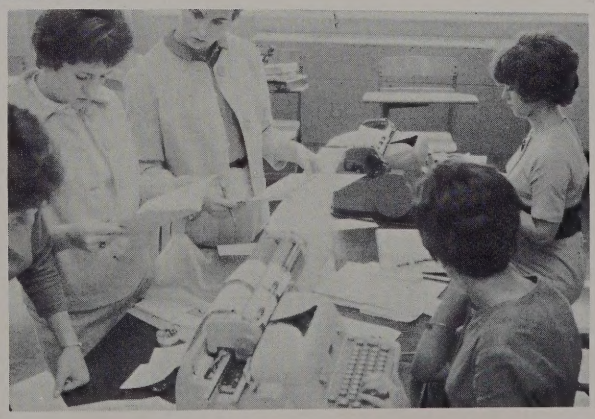

Peggy O'Dell, Sandra McLauchlin and Nickii Reed check copy as Helen Benham and Sharon Shockley busily type up some of the many articles that must be gotten ready for that next issue.

BAND

FLUTES
Cheryl Hoffman
Barbara Stephenson
Marva Alexander
Tommy Worrell
Roberta Dewey

OBOES
Danny Forbes
John Bauswell

BASSOONS
Jo Ann Long
Joan Adams

CLARINETS
Warren Channel
Al Parker
Blanche Roberts
Allan Pearce
Debra Garrett
Bill Permar
Shirley Martin
Maureen Parker
David Seale
William Hundley
Eddie Snyder
Jimmy Kay
Bucky ~~Barbara~~ Bender

TRUMPET
Richard Henderson

ALTO CLARINET
June Sivertson

BASS CLARINETS
Janice Upton
Beverly Lutz

CONTRA-BASS CLARINET
Don Robinson

ALTO SAXOPHONES
Karl Dennis
Lynn Turner
Carlton Biscoe
Judy Perkins

TENOR SAXOPHONES
John Dorson
Paul Lineberger
Jimmy Holland

BARITONE SAXOPHONES
John Ford
Larry Kellam

CORNETS
Warren Middlesworth
Ray Shrock
Allen Ramsey
Jimmy Talbot
Billy Gardner
Eddie Volkstorf
Sid Carroll

FRENCH HORNS
Britt Culpepper
Hylah Roddenberry
Ann Stillman

TENOR TROMBONES
Leslie Reading
John Austin
Jimmy Baker
Richard Cloe

BASS TROMBONES
Tommy Powell
Marvin Bridges

BARITONE
Waverly Smith
Dicky Barnard

BRASS BASSES
Frank Mintz
Gene Shelton
Jack Page

STRING BASSES
Aileen Rosenfeld
Rosemary Ripley

PERCUSSION
Mike O'Quinn
Boyd Pace
Jack Bland
Bill Barrett
George Duvall
Arnold Peterson

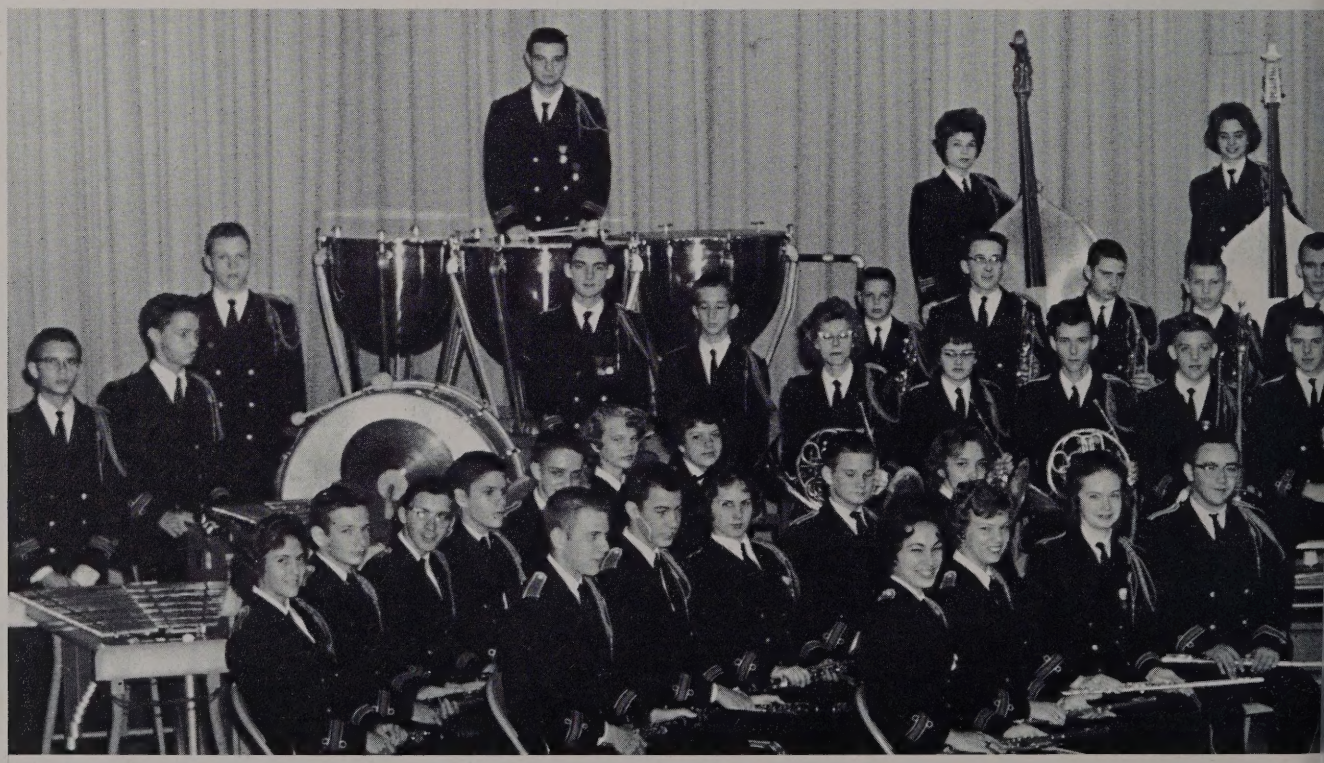

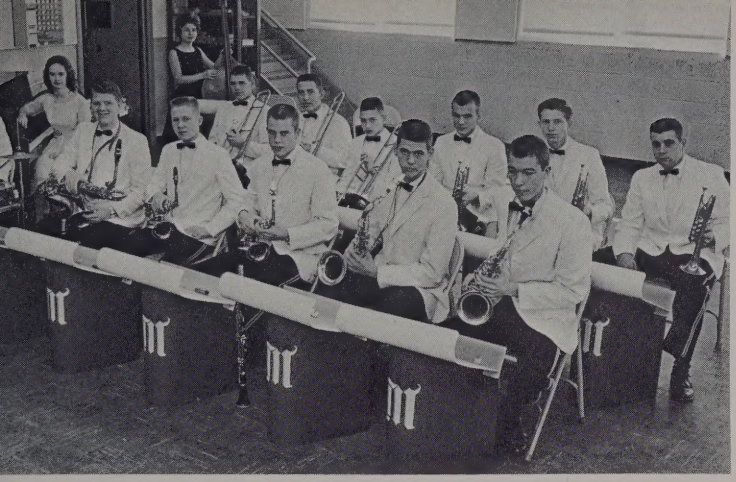

DANCE BAND

First row: Mike O'Quinn, John Ford, Karl Dennis, Warren Channel, Mickey Lineberger, Al Parker. **Second row:** Marva Alexander, John Austin, Leslie Reading, Jimmy Baker, Ray Shrock, Warren Middlesworth, Allen Ramsey. **Standing:** Rosemary Ripley.

Warren Channel, student director and Mr. Mitchell, director

"Music, music, everywhere"—This might well be said of the CHS band as they practice and give performances throughout the school year. From the early morning sessions till the after-school sectional rehearsals, the band members constantly strive to present only the best in band music.

In addition to performing at all football games, the band presented its Christmas concert with the chorus, participated in the All-State Band, made a tour, and gave its spring concert.

As such, the band has done much to foster school spirit and to make our school a vital part of the community.

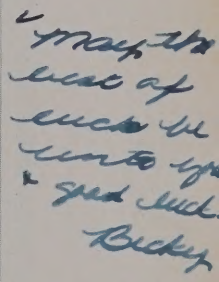

MAJORETTES

HEAD MAJORETTE
Evelyn Wilkins

At the head of any band are the majorettes, and as such, the CHS band proudly displays its seven "twirlers" at all of its marching performances. The Trucker majorettes, after many hours of practice, give to the marching band the touch of beauty that adds the visual enjoyment for the musical entertainment.

Under the direction of head majorette "Tootie" Wilkins, the majorettes present many novel and interesting maneuvers.

Hard work, particularly during the summer and in the fall, makes the Churchland High majorette squad a welcome and integral part of the school's activities.

Left to right: Delane Keene, Peggy Bryant, Sherrill Butler, Judy Proctor, Carolyn Holland, Brenda Brown.

BAND SENIORS

First row: Cheryl Hoffman, Karl Dennis. **Second row:** Carolyn Holland, Ann Stillman. **Third row:** Al Parker, Warren Channel. **Fourth row:** John Dorson, Britt Culpepper.

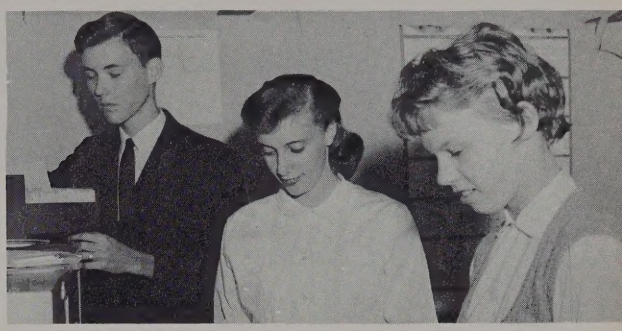

LIBRARIANS

Britt Culpepper, Jo Ann Long, Barbara Stephenson.

EXECUTIVE BOARD

First row: Judy Perkins, Jo Ann Long. **Second row:** Dickie Barnard, Carolyn Holland, Al Parker. **Third row:** Warren Channel.

STAFF

Seated: Leslie Reading. **Standing:** Cheryl Hoffman, Britt Culpepper, Gene Shelton, Allen Ramsey, Ann Stillman.

MIXED CHORUS

"Look at all the boys!" was the comment made by the girls in Mixed Chorus on the first day of school. And they were right! With the largest number of tenors and basses in its history, the chorus started its year in high spirits. This enthusiasm was clearly seen as the group presented its annual Christmas concert with the band.

The next big event for the chorus was the vocal festival held in March. Much hard work and many rehearsals prepared the group for this event and for its eighth annual Spring Concert. The success of all these affairs proved that CHS really has a "singing, swinging group".

OFFICERS

Dianne O'Connor — scribe, Lynn Dunning — sec., Glenda Bourne—libr., Bobby Conway—libr., Martha Blanchard—accom., Charles Sheets—v. pres., Ellen Roberts—pres., Judy Smith—stu. dir., Mary Mac Blanchard—treas.

First row: Donna Lorance, Dianne O'Connor, Martha Ayers, Martha Blanchard—accom., Judy Smith, Helen Benham, Kay Bergh. **Second row:** Linda Jones, Diane Cross, Patsy Keesee, Nioma Olsen, Florence Bishop, Harriet Moran, Betty Darden, Judy Smith, Mary Mac Blanchard, Glenda Bourne, Gloria Lofurno. **Third row:** Carolyn Charlton, Mary Lynn Watson, Francis Reinhold, Marna Alexander, Anne McCammon, Susan Garland, Cheryl Dale, Gayle Atwood, Lynn Dunning, Betsy Sledge, Connie Bryant, Billie Cuthriell, Terry Wilson. **Fourth row:** Beverly Bowers, Geneva Williams, Barbara Albertson, Hortense Mitchell, Judy Hester, Patti Judah, Janet Arculin, Dwayne Hill, Nickii Reed, Trudy Phelps, Ellen Roberts, Cynthia Cummings, Rachel Paitsel, Susan Benton. **Fifth row:** Philip Leonard, Larry Newsome, Kenny Atkinson, Scott Frank, Robert Rowland, Gary Richardson, Thearl Wooten. **Sixth row:** Paul McRae, Bobby Conway, Harry Barnes, John Martin, Joe Lassiter, Jimmy McRae, Charles Sheets, Tommy Robinson, Don Canterbury, Harry Baker, Hersey Nash.

GIRLS GLEE CLUB

First row: Joan Doxey, Sharon Shockley, Ann Bowen, Marva Alexander (accompanist), Diane Berry, Jean Saunders, **Pat** Godfrey. **Second row:** Cheryl Saunders, Sandra Arrington, Kaye Vick, Linda Browney, Judy Heartwell, Polly Beale, Edith Lassiter, Sheila Edwards, Louise Holland, Marie Cohn, Jean Jeffers. **Third row:** Sherry Sebrell, Patsy Jones, Susanna Davis, Debbie Powell, Mary Ann Sherrill, Jo Cooper, Jane King, Joyce Bowen, Alice Roddenberry. **Fourth row:** Carolyn Neal, Jeanette Kinney, Lynn Smith, Sally Reinhold, Brenda Spruill, Brenda Forrester, Linda Sheets, Ginger Hanbury, Beth Otwell, Peggy Cook, Helen Holland, Joan Daughtery, Marion Charlton, Merle Martindale. **Fifth row:** Judy Turnage, Betty Howell, Jean King, Gimmy Griggs, Barbara Shaffer, Marsha Tessmer, Nicki DeHaven, Brenda Riddleberger, Brenda Matthews, Christy Mays.

The Glee Club offers an opportunity for girls with little chorus experience to gain a basic understanding of music. With emphasis placed on theory and sight singing, the group goes far in preparing its members for Mixed Chorus.

During this year, the girls performed in the Christmas and Spring Concerts, and several members auditioned for All-State Chorus. Each of these activities enabled the group to gain more experience and to progress in its study of musical techniques.

Members agree that singing is fun, but it also requires hard work and much study.

OFFICERS

Ginger Hanbury—Scribe, Jean King—Pres., Sharon Shockley—Sec.-Treas., Marva Alexander—Accomp., Joan Daughtrey—Student Dir., Patsy Jones—Lib.

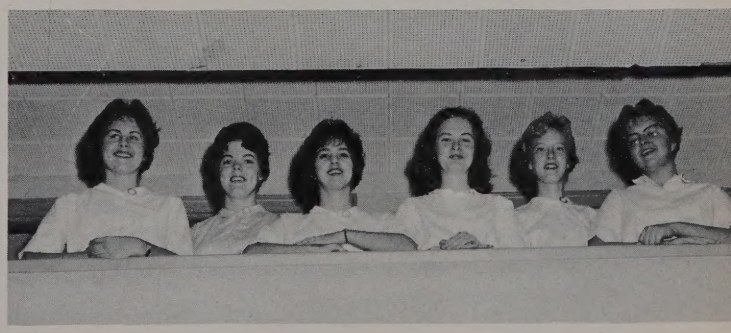

TRIPLE TRIP, BOYS' GLEE CLUB

Chosen for their talent, knowledge of music, and willingness to work, again this year, **The Triple Trio** donned their white blazers and blended their voices to become a familiar part of the CHS scene. Performing at many civic and community activities, these nine girls gained many favorable comments for themselves and the school. The group is as follows: Lynn Dunning, Helen Benham, Kay Bergh, Janet Arculin, Harriet Moran, Betsy Sledge, Gayle Atwood, Judy Hester, Betty Darden, Susan Benton—acc.

Linda
It's been nice
knowing you
these few months
Remeber gym & English.
Be good,
Betty

Those big booming voices heard in the chorus room belong to the members of the **Boys' Glee Club**, the newest choral addition to CHS. This group is strictly extra-curricular, and it does all rehearsing either before or after school. In previous years, this glee club has been a favorite at concerts and assemblies, and this year's group greatly advanced this tradition. The members are as follows: **First row:** Thearl Wooten, Carl Betterton, Connie Bryant—accom., Scott Frank, Ollie Creekmore. **Second row:** Bill Williams, Bobby Conway—mgr., John Martin, Kenny Atkinson, Harry Baker, Beegie Harman, Don Canterbury. **Third row:** Roger Burbage, Joe Lassiter, Harry Barnes, Jimmy McRae, Tommy Robinson, Charles Sheets.

EIGHTH GRADE CHORUS

By starting with the eighth grade, Mrs. Blake begins scouting early for future Mixed Chorus members. This group, which practices sixth period each day, studies basic music skills, along with learning to read and interpret choral numbers. As these eighth graders reach high school, they are well-prepared for the fun and hard work of choral singing.

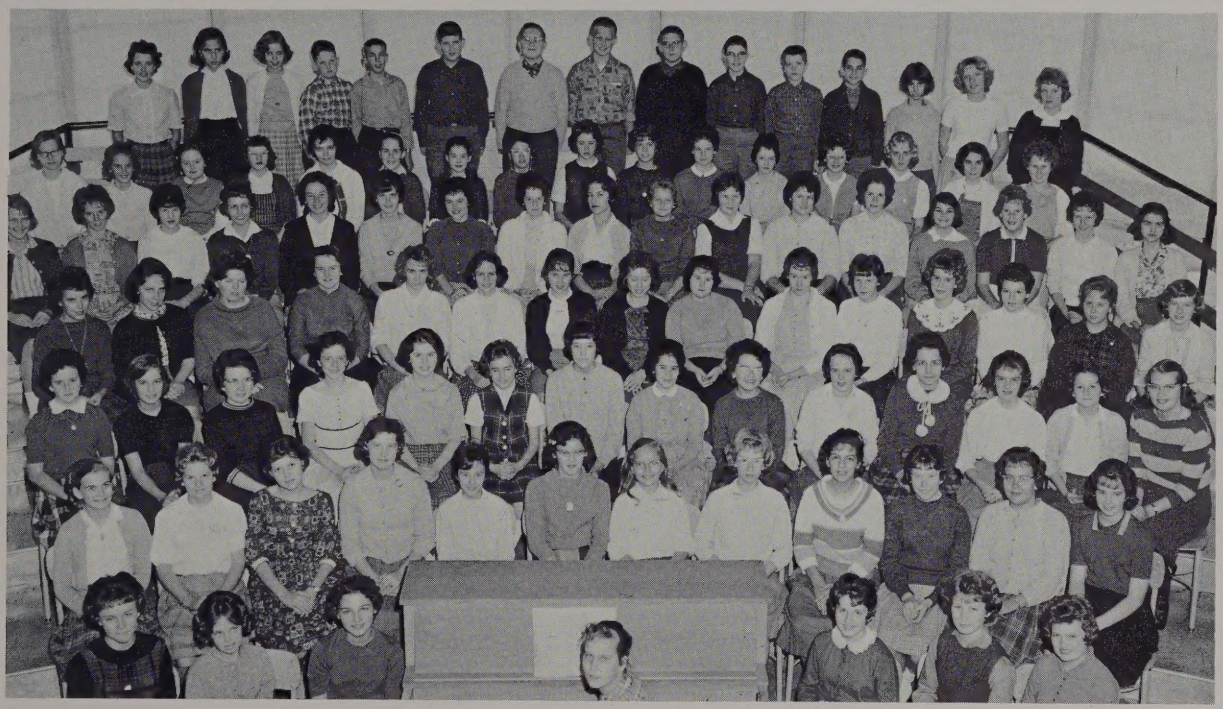

First row: Mary Turnbow, June Lambert, Dana Wyatt, Mana Covington—accompanist, Stephanie Taylor, Susie Johnson, Janet Langston. **Second row:** Betty Griggs, Linda Garner, Gail Albertson, Susan Hall, Stephanie O'Connor, Sandra Law, Joyce Story, Michelle Greco, Pam Bower, Joan McCazkill, Margaret Lambert. **Third row:** Judy Spector, Debbie Kendrick, Lin Hall, Ann Connel, Sherry Wheeler, Carrol Marc, Monica Dempsey, Mary J. Bishop, Brenda Taylor, Sondra Keel, Karen Harrison, Melanie Baker. **Fourth row:** Sharon Vick, Elizabeth Sprinkle, Paulette Edwards, Kathy Milles, Linda Ryalls, Kathy Oliver, Susan Oliver, Linda Atlins, Becky Wade, Ann Hall, Diane Benton, Phyllis Hewett, Nancy Turnage, Dot Ann Tynes, Jackie Goard. **Fifth row:** Diana Lamb, Peggy Mills, Phyllis Bartley, Teresa Windley, Paulette Lassiter, Kay Bunn, Bonnie Stone, Faye Goldblat, Nancy Longman, Susan Keene, Diane South, Sara Porter, Helen McCready, Joanne Foster, Carol Denker, Sylvia Crotts, Brenda Warren. **Sixth row:** Brenda Singletary, Linda Griffin, Connie Talmage, Karen Swain, Joyce Love, Carolyn Page, Ebby Bolding, Emily Johnson, Diana Negely, Bonnie Babbitt, Betty Bell, Dianne Spence, Emma Sumner, Sherry Keel, Kathy Smith, Betty Fulcher. **Seventh row:** Bruce Wright, Jean Talkington, Bob Hinkle, Cliff Joffman, Herbert Hargroves, Kenny Stewart, Ricky Bernell, Jimmy Davis, Mike Noris, Freddy Banister, Gary Hect, Lucy Brown, Margie Chadwick, Sandy Carlisle.

Mrs. Blake, choral director, takes time out from teaching the ABC's of music to give a big smile for the photographer.

SCIENCE CLUB

First row: Judy Kumm, Carol Bristow, Carol Hines, Gloria Pritchett, Linda Lemasters, Barbara Manning, Vertrude O'Connor. **Second row:** Paul Honaker, Junior McGee, Gary Jester, Gil Garrett, Richard Mueller, Ricky Ley, Billy McGlaughon, Eugene Jicha, William Willis, Bob Moyers, and Johnny Davis.

OFFICERS

Richard Mueller — president, Mrs. Chesser — sponsor, Vertrude O'Connor—secretary, Ricky Ley—vice-president.

Though small in its membership this year, The Science Club again had as its primary purpose the increase and promotion of an interest among the students; the numerous science courses offered at CHS easily help further the club's purpose.

The leading project of this year's club was centered around the cause of corrosion and what steps could be taken to help prevent this process. After much study, the club entered its finding in the Tidewater Science Fair at the College of William and Mary.

As its second project, the club conducted its own science fair for the area schools. Much interest was evidenced by the outstanding projects entered and by the many students participating.

Quiet

LIBRARY STAFF

"The fiction books are over there!"

"Your book is overdue; the fine will be six cents!"

"Miss Gibbs will help you find that!"

All of the above are just a few of many comments to be overheard from these aspiring librarians. Organized to offer a limited amount of training in the many phases of library work, these student librarians, under the guidance of Miss Gibbs, learn some of the trials and tribulations that confront a librarian every day.

Dating books, assisting students, and helping to make the library an attractive and readily available information center keep these future librarians busy!

Checking in books occupies much of the time of librarians Evelyn Forrest, Miss Gibbs, Bunny Storr, Robert Moyers.

First row: Ann Slaydon, Kaye Vick, Dwayne Hill, Linda Butler, Beth Lawson, Bonnie Hall, Janna Landis, Marty Baugher, Joanne Smith. **Second row:** Ann Stillman, Evelyn Forrest, Brenda Land, Lynn Smith, Linda Britt, Ernestine Cartwright, Rosie Judah, Bonnie Rae Talmadge, Brenda White, Patty Townsend, Bunny Storr. **Third row:** Charles Shaughnessy, Linwood Parham, Jimmy Cannella, Thomas Johnson, Robert Moyers.

FUTURE HOMEMAKERS OF AMERICA

OFFICERS

Lorraine Hibbs—corr. sec., Nancy Bower—rep., Betsy Hines, Mrs. Woodling—sponsor, Sheryl Horstman—pres., Judy Allred—treas., Sherry Kaufman—rec. sec.

Armed with their trusty little spatulas and rolling pins, and attired in "typical homemaker fashion," the new initiates of the F.H.A. Club were presented to "Trucker Society."

In beginning a year filled with a multitude of activities, the club conducted a bake sale, the annual toy pick-up and repair project in December, and enlivened the holidays with a Christmas party.

As a Valentine project, the future homemakers gave a party for children in the hospital.

By participating in programs and activities centered around homemaking and home-care, these girls began preparing themselves for the future.

First row: Pamela Vick, Kaye Vick, Millie Llewelyn, Gail Balderson, Betsy Hines, Nancy Bowers, Lorraine Hibbs, Sherry Kaufman, Joyce Lambeth, Joan Lassiter, Diane Hines. **Second row:** Janie Sharp, Betty Culpepper, Betty Ann Israel, Barbara Brauer, Cynthia Pollard, Suzanne Franklin, Janie Dunning, Carol Hines, Peggy Carter, Lavesia Richardsons, Sheryl Horstmann, Nancy Luke, Mary Ann Hurdle, Judy Allred.

FUTURE TEACHERS OF AMERICA

OFFICERS

Seated: Beverly Cuthriell—corr. sec., Bonnie Talmage, Ellen Roberts—pres., Flossie Bishop—rc. sec., Betsy Sledge—rep. **Standing:** Brenda Riddleberger—hist., Miss Beale —sponsor, Judy Engle—treas., Linda Hoffler—chap.

The large membership of the F. T. A. this year sparked enthusiasm which started the year with a real "bang". With its first big project of selling pompoms at Homecoming, the treasury increased and as such the club was able to plan many extra activities.

Carrying their rulers and textbooks, several members travelled to the elementary school for practice teaching. Ushering at open house, the major service project of the year, was followed by the annual Faculty Appreciation Tea in November.

Spring activities were climaxed by the Mother-Daughter Banquet, which offered the club an opportunity to present a lucky senior with the F. T. A. scholarship.

From the quantity and the quality of the club's membership, and by the intense interest generated by these young educators, teacher prospects for the future indeed seem bright!

Bundled up and ready to "take off" for the FTA convention in Richmond are Terry Wilson, Ellen Roberts, Marty Baugher, and Miss Beale before setting out to the big city!

Working furiously to help make their Teacher Appreciation Tea a success, Betty Reaser, Bonnie Talmage and Judy Engle get another bowl of punch ready for that hungry pack of teachers!

F. T. A.

First row: Karen Pitchford, Arleen Cohen, Judy Kramer, Martha Coppedge, Peggy O'Dell, Brenda White, Linda Miller. **Second row:** Terry Wilson, Bunny Baugher, Ruth Ann Bartley, Dianne O'Connor.

First row: Sue Morgan, Kathy Gilliam, Betsy Sledge, Marty Baugher, Sheila Edwards, Barbara Johnson, Janice Upton. **Second row:** Ann Herron, Lois Helmbold, Peachie Davis, Linda Reiter.

First row: Diane Cross, Tempie Williford, Beverly Cuthriell, Susan Venturini, Linda Holland, Sherry Gutzler, Billie Cuthriell. **Second row:** Betty Jean Forrest, Linda Brazie, Ellen Roberts, Sandy Thomas.

F. T. A.

First row: Betty McCurdy, Sheila Miltier, Sandra Yeager, Mary Gompf, Delia Hassell, Diane Finnegan, Bonnie Hall. **Second row:** Candy Yeager, Ernest Cartwright, Joan Daughtrey, Shirley Guffey.

First row: Linda Lemasters, Janice Crawford, Marsha Tessmer, Nickii Reed, Flossie Bishop, Linda Hoffler, Bonnie Talmadge. **Second row:** Peggy Parker, Brenda Riddleberger, Tootie Wilkins.

First row: Linda Nunnery, Peggy Underwood, Peggy Hall, Gayle Atwood, Virginia Ellis, Joanne Long, Helen Benham. **Second row:** Dottie Shackelford, Betty Reeser, Glenda Bourne, Gloria Lofurno.

DISTRIBUTIVE EDUCATION

In the fall of 1961 the Distributive Education Club set about the work of fulfilling its plans for the school year. In addition to learning more about the world of business and retailing, the members carried out a number of projects which contributed much to the spirit at CHS. Christmas spirit was heightened by homeroom participation in the DE Christmas door decoration contest; spirit was again aroused by the annual spring dance. A spring fashion show and a tree dedicated to the memory of Mrs. Noble Moore were also among the year's projects.

First row: Janet Cavender, Billie Ownby—treasurer, Judy Bracy—secretary, Linda Coles—parliamentarian. **Second row:** Billy Arrington, Wilson Godfrey—president, John Caddy. **Third row:** Allen Smith, Jimmy Pigg. **Fourth row:** Bruce Pace, Ray Kemp, Denny Quinn.

Betsy Clark
at
Rose's 5-10-25¢ Store

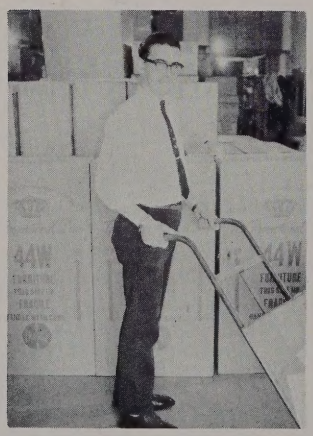

John Caddy
at
Grant's

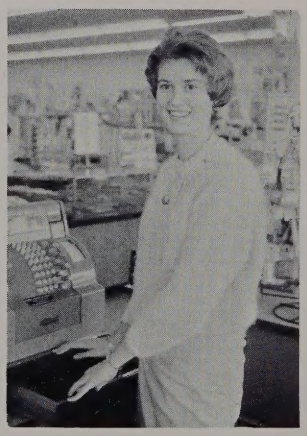

Billie Ownbey
at
Rose's 5-10-25¢ Store

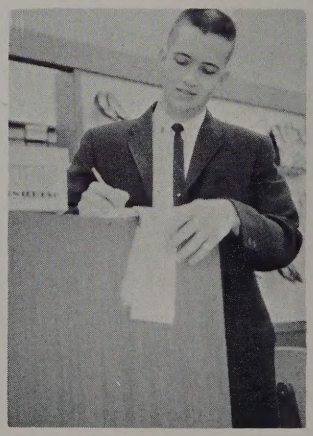

Danny Quinn
at
Hofheimer's

ON THE JOB WITH . . .

First row: Sherry Chappell—program manager, Joann Lewis, Ann Caddy. **Second row:** Frank Lawrence, Spencer Forbes, Freddy Kullman. **Third row:** Ronnie Pack, David Slaughter, Gary Rowe. **Fourth row:** Mr. Davis, Dwight Reynolds, Calvin Riddick.

Bill Adams—The Quality Shop
Joe Armstrong—A. A. Armstrong, Jr.
Billy Arrington—Colonial Stores
Judith Bracy—Hofheimer's
Ann Caddy—Roses 5-10-25c Store
Janet Cavender—Hofheimer's
Sherry Chappell—Hofheimer's
Linda Coles—American National Bank
Gay Coulbourn—Learner's
Spencer Forbes—Thom McAn
Wilson Godfrey—Blachman's Pharmacy
Ray Kemp—Colonial Stores
Fred Kullman—Garrett's Pharmacy
Frank Lawrence—Emile Trading Post
James McRae—McRae Motors
Bruce Pace—J. C. Penney's
Ronnie Pack—Suburban Pharmacy
Dwight Reynolds—Armistead-Morrison
Patty Robinson—Roses 5-10-25c Store
Gary Row—Smith & Welton
David Slaughter—Food Town

David Atkinson
at
Hofheimer's

Calvin Riddick
at
Hofheimer's

Jo Ann Lewis
at
Rose's 5-10-25¢ Store

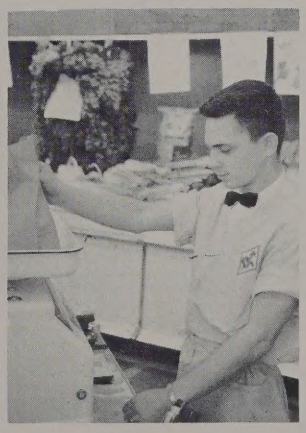

Jimmy Pigg
at
Colonial Stores

INDUSTRIAL COOPERATIVE TRAINING

Seated: Carolyn Holland, Peggy Parker, Louise Noble, Edith Rountree, Barbara Watson, Paula Alianiello, Catherine Woodard, Cynthia Edwards, Betty Jo Minton, Beverly Riggins. **Second row:** Bootie Garner, Lawrence Bentley, Arthur Ellis, Sonny Goodrich, Butch Cross, Jimmy White, John Henry Martin. **Third row:** Barbara Albertson, Janet Arculin, Philip Baker, Grady Speers, Ronnie Tapman, John Wagner, Leon Richardson, Jimmy Robertson, Roger Toten, Kenny Meads, Hank Lauterbach, Joan MacDowell, Roberta Pierce.

OFFICERS

Kneeling: Hank Lauterback — sgt.-at-arms, John Martin—v. pres.. **Sitting:** Barbara Watson—treas., Cynthia Edwards—pres., Betty Jo Minton—sgt.-at-arms. **Standing:** Roberta Pierce—parl., Jimmy White—rep., Mr. Rich—sponsor, Janet Arculin—sec.

Formerly known as the D. O. Club, the I. C. T. Club began its year with new ideas and ideals. With the purpose of developing character, leadership, fellowship, craftsmanship, and citizenship before them, members set out to make this year the best the club had ever had.

The main project planned for the year was the Employer-Employee Banquet. This offered an opportunity for workers to get together "off the job", and it proved to be a highlight of the year. With this and other activities and by classroom instruction, the members successfully advanced in their chosen professions.

FUTURE BUSINESS LEADERS OF AMERICA

As future leaders in the business world of tomorrow, our F.B.L.A. had a full schedule of activity this year. At Christmas they sold Christmas ornaments and gathered a basket of food for a needy family.

Participating in school activities, the F.B.L.A. entered the bulletin board contest and the spelling bee.

Not only active in Churchland, the F.B.L.A. participated in the Mr. & Miss F.B.L.A. contest at the convention at William and Mary, and also put up candidates for state offices.

As all clubs need funds, the C.H.S. business leaders had a rummage sale, bake sale, and candy sale to support their activities for the year.

To promote better leaders for the business world of tomorrow as its purpose, the F.B.L.A., by active membership and monthly projects, created an organization with much to offer its members.

William & Mary Regional President Edith Rountree, presides.

OFFICERS

Seated: Edith Rountree—vice-pres., Linda Wright—pres., Linda Dennis—sec.; **Standing:** Shelton Jones — sponsor, Sherry Coffman — Sgt.-at-arms, Kay Nanny—reporter, and Pat Godfrey—treas.

F. B. L. A.

First row: Suzanne Martin, Sharon Martin, Barbara Brewer, Carolyn Bundy, Peggy Bryant, Diane Cahoon. **Second row:** Tootie Wilkins, Connie Haywood, Betty Reeser, Brenda Forrester, Linda Rheindt, Judy Fulcher, Jo Ann Bailey. **Third row:** Linda Dickenson, Linda Dennis, Brenda Warf, David Gray, Clegg Wright, Steve Fanney. **Fourth row:** Sonya Eaton, Linda Wright, Edith Rountree, Pat Godfrey, Irene Flesher.

FBLA members compete for top speed!

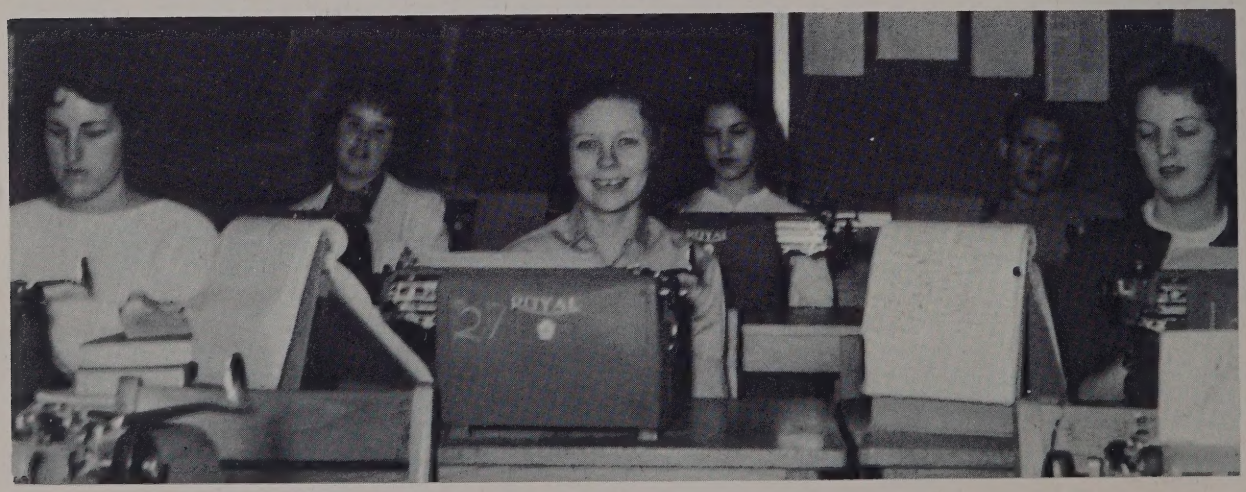

First row: Sherry Kauffman, Lorraine Hibbs, Nancy Bower, Martha Johnson, Kay Nanney, Judy Smith. **Second row:** Barbara Albertson, Judy McWherter, Brenda Land, Jean Wilson, Carol Worsham, Darlene Maxwell, Betsy Hines. **Third row:** Dickie Wilkie, Billy Fish, Billy Kirk, **Kathy** Gilliam, Betty Hux, Mary Lynn Watson. **Fourth row:** Carolyn Charlton, Marie Cohn, Brenda Riddleberger, Betty Cook, Karen Pitchford.

Business teachers and FBLA advisors, Mrs. Gilly, Mrs. Mitchell, Mrs. Hall, and Miss Beale.

FBLA President, Linda Wright, types letter for her boss at Tidewater Automobile Association.

MONOGRAM CLUB

First row: A. B. Waldo, Sandra McLauchlin, Rhonda Jersild, Sandra Yeager, Cynthia Edwards, Diane Tuttle, Frances Shunk. **Second row:** Martha Coppedge, Sue Dowell, Judy Turnage, Pat Johnson, Nina Russell, Bebe Woodruff, Martha Blanchard. **Third row:** Miss VanDyck, Mary Virginia Russell, Margaret Long, Gwynne Ormsby, Jeanne Powell, Ellen Roberts.

OFFICERS

Martha Coppedge, Treas., Nina Russell, Sec., Sandra McLauchlin, Pres., A. B. Waldo, V. Pres.

The girls' Monogram Club, being closely related to the boys' Varsity "C" Club, is made up of girls who have won a scholastic letter for some phase of athletic achievement. The purpose of the club is to promote good sportsmanship at CHS.

They began the year with the initiation of new members — a day of fun for all! A "Turkey Trot" held during Thanksgiving holidays helped to boost the club's treasury considerably.

To complete the yearly activities, the club sponsored the annual student-faculty basketball game which provided an exciting and hilarious night of entertainment for all even though afterwards there were a few complaints of sore muscles and aching backs!

VARSITY C

The Varsity "C" Club has as its purpose to recognize outstanding athletic achievement and sportsmanship displayed by the boys at CHS. An eventful happening of the year was the initiation of new members, which, to say the least, proved quite memorable.

Each year the boys take charge of the sale of concessions at all home basketball games and in this manner they raise their needed funds.

Another featured event of the year was the annual spring outing which the boys planned and carried out for themselves and their dates.

These "varsity men", by giving their best in the various athletic contests of the school, did much to promote and maintain the spirit and enthusiasm of Churchland High students.

Linda,
We had a lot
of fun in Art
class teasing you
and you sure
look "tuff" in
that Dr. Keldare
out-fit
Joe

OFFICERS

Tommy Warren—Secretary, Tommy Knowles — President, Bob Weatherford — Vice President, Mike Seckler—Treasurer, Mr. Smith—sponsor.

First row: Bill Ferris, Jow Corprew, Donnie Taylor, Gary Angell, Charlie Stevens, Jerry Horstmann, Charles Sheets, Jody Bew. **Second row:** David Fell, Charles Aligood, Jimmy Canella, Artie Lester, Kenny Harris, Denny Riddleberger, Mike Seckler, Billy Adams, Jimmy McRae. **Third row:** Tommy Knowles, Dick Weatherford, Glen Perry, Vernon Howell, Tommy Warren, Roger Burbage, Hugh Adams, Tommy Plum. **Fourth row:** Jeff Gorfine, Butch Liebler, Jimmy Brown, Kenton Cobb, Milton Harris.

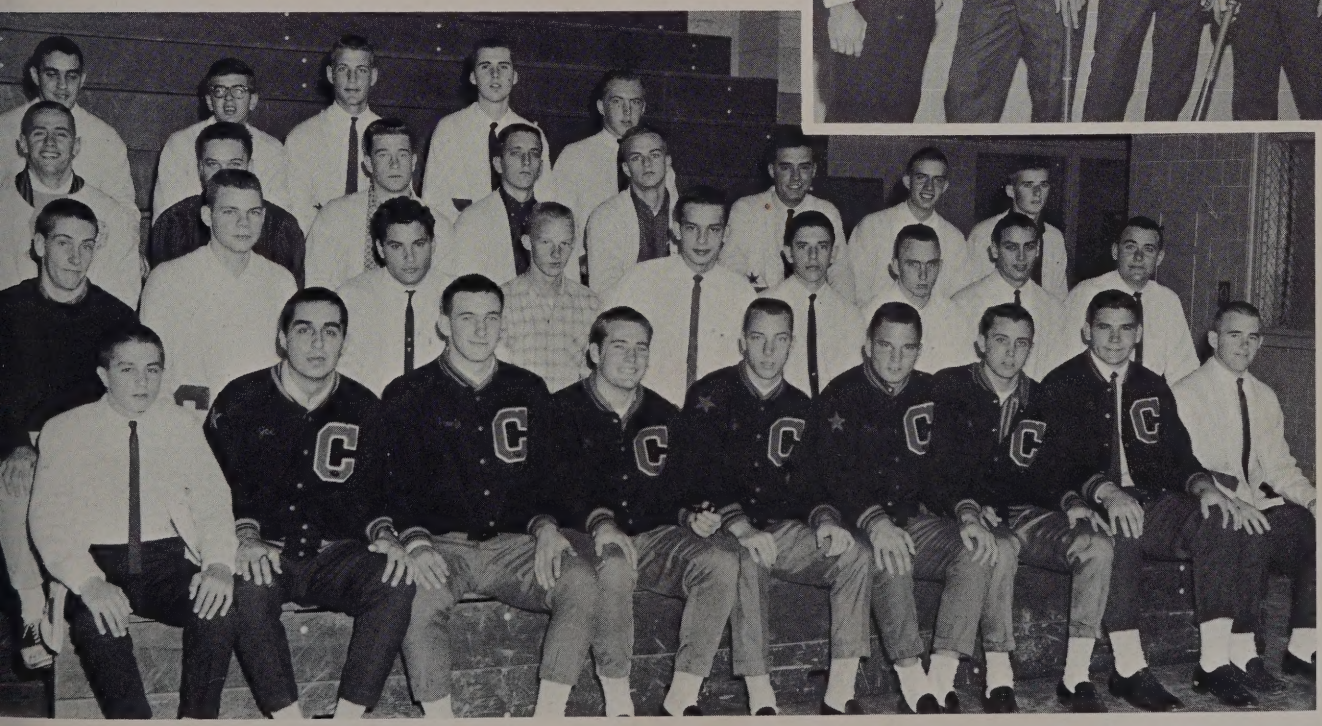

DRAMATICS CLUB—THESPIAN TROUPE

First row: Linda Butler, Beverly Bowers, Dianne O'Connor, Anita Forbes, Bonnie Hall, Tempie Williford, Sandi Parker, Evelyn Forrest, Irene Vaughn, Arleen Cohen. **Second row:** Lynn Dunning, Nancy Bowers, Bobby Conway, Richard Mueller, Robert Moyers, Billy Arrington, Mary Virginia Russell, Ann McCammon. **Third row:** Sonya Eaton, Anne Slaydon, Naomi Olson, Diane Kiss, Diane Berry, Judy Heartwell, Karen Pitchford, Linda Roberts, Linda Carraway, Debbie Powell, Betty Darden, Diane Cross.

OFFICERS

Mr. Gwin—Sponsor, Diane Cross—Secretary, Lynn Dunning—President, Ann McCammon—Treasurer.

The promotion of theater arts in high school is the goal of Thespian Troupe 1546, Churchland's outstanding dramatic club. During the school year this organization presented its annual spring production, **Blithe Spirit** by Noel Coward, and they entered a play in competition with other schools. Through participation in these plays and attendance at area theater productions, club members were able to learn more about professional careers in dramatic arts.

Along with its other activities, the thespians planned to published a newspaper, announcing events and activities of interest to its members. With the successful completion of these projects, the club climaxed another busy year.

PIERETTE CLUB

"To promote charm among senior girls"—With this as its purpose, the Pierette Club began another successful year with Miss Shine as its new sponsor. For the first time, the club sponsored service projects which included visiting the Home for the Aged and the children in the hospital at various times during the year. Through several money-making projects, the club was once again able to give its annual Christmas formal. This year the dance was held at the Planter's Club with the music of Jay Ward and the Debonairs.

OFFICERS

First row: Charlotte Major—Pres., Sandra Yeager—V.-Pres. **Second row:** Marty Baugher—Sec., Cheryl Dale—Chap., Mary Gompf—Treas. **Third row:** Betsy Sledge, Cynthia Edwards—Sgts.-at-arms.

First row: Cheryl Dale, A. B. Waldo, Sue Dowell, Jean King, Carol Owens, Cynthia Edwards, Sandra McLauchlin, Rhonda Jersild, Jane King, Dianne O'Connor. **Second row:** Diane Tuttle, Mary Gompf, Pat Johnson, Barbara Haskett, Catherine Woodard. **Third row:** Miss Shine—Sponsor, Nina Russell, Judy Turnage, Cathy Owens, Susan Major, Ellen Roberts, Sandra Yeager, Charlotte Major, Judy Engel, Janet Arculin, Lovey Speers, Kay Carpenter, Betsy Sledge, Linda Hoffler, Marty Baugher.

TRUCKERS HI-Y

OFFICERS

First row: Ollie Creekmore—pres., Gene Harrington—v. pres., Ocie Russell—chap., Rudy Parker—treas. **Second row:** Kenton Cobb—sec., Willie Harris—hist., Jimmy Brown, Calvert Esleeck—sgt.-at-arms, Sammy Lamb—v. pres.

"Going, going, gone! Sold to the young lady in blue!" This was the cry of an enthusiastic member of the hard-working Truckers Hi-Y at their Slave Sale in November. This temporary state of chaos at the YMCA was but one of the money-making projects which netted the club funds. This activity, along with selling candy and antenna flags, boosted the club's treasury.

To the delight of the girls at CHS, the boys began the practice of dressing up in coats and ties one day a week.

These and other worthwhile projects furthered their purpose of "To create, maintain, and extend throughout the home, school and community, high standards of Christian character."

First row: Ronnie Ingwall, Butch Liebler, Trey Mathews, Hugh Adams, Charles Aligood. **Second row:** Gene Harrington, Ollie Creekmore, Willie Harris, Momo Whitlow, Johnny Pierce, Bubba Brown. **Third row:** Roger Burbage, Robert Monacelli, Beegie Harman, Tonnie Pack, Rucy Parker, Kenton Cobb. **Fourth row:** Jimmy Brown, Jody Bew, Tommy Knowles, Joel Laney, Joe Lassiter. **Standing:** Bob Weatherford, Clavert Esleeck, Ocie Russell, Jimmy Payne, Mr. Gatling—sponsor, Jeff Gorfine, Jim Ransdell, Tommy Allen, Sammy Lamb.

CHURCHLAND TRI-HI-Y

First row: Glynn Ann Satterthwaite, Cheryl Dale, Beverly Cuthriell, A. B. Waldo, Lynn Dunning. **Second row:** Susan Major, Tempie Williford, Barbara Haskett, Ellen Roberts, Beth Lawson, Carol Owens. **Third row:** Pat Johnson, Ginger Hanbury, Mary Ann Sherrill, Beth Otwell, Mary Mac Blanchard, Billie Cuthriell. **Fourth row:** Diane Tuttle, Margo Fary, Sandra McLauchlin, Frances Shunk, Frances Reinhold, Cathy Owens. **Fifth row:** Jane King, Martha Blanchard, Nina Russell, Judy Turnage, Nickii Reed, Bonnie Hall, Arlene South, Charlotte Major, Jean King, Rhonda Jersild, Linda Hoffler, Sue Dowell, Diane Cross.

OFFICERS

Clockwise: Nina Russell—Pres., Susan Major—Treas., Martha Blanchard—Sgt.-at-arms, Cheryl Dale—Sec., Beth Lawson—Hist., Mary Ann Sherrill—Corres. Sec., Beverly Cuthriell—Chap., Pat Johnson—Vice-Pres.

Once again, the big project of the Churchland Tri-Hi-Y was the "Miss Churchland" contest, held, for the first time, in February. This proved to be a tremendous success as did the other projects sponsored by the club throughout the year. A hay ride helped to increase the treasury and to finance several service projects. Clothes were collected for the needy and visits were planned to the convalescent home, thereby giving members the opportunity to serve others.

A social during the Christmas holidays with former members offered an opportunity to renew old acquaintances and make ones.

TRUCKERS TRI-HI-Y

With the founding of the new Succedo Tri-Hy-Y, the Truckers Tri-Hi-Y helped to extend the meaning and purpose of the club. During the course of the year, members contributed to food drives, visited the Manning Convalescent Home, and gave books to Portsmouth General Hospital.

At the boys vs. girls basketball game, the club offered a "really rocking" evening of fun for all who saw it or took part.

Each week, in keeping with its platform of clean speech, clean sportsmanship, clean scholarship, and clean living, the Truckers Tri-Hi-Y presented for the entire student body a worthwhile "Thought for the Week" which has become a familiar part of the school.

OFFICERS

First row: Betsy Sledge—Treas., Cynthia Edwards — V. Pres., Kay Carpenter — Sec., Mary Gompf—Chap. **Second row:** Katherine Woodard —Sgt.-at-Arms, Judy Engel—Pres., Lovey Speers —Sgt.-at-Arms.

Kneeling: Sandi Parker, Beverly Riggins, Dianne O'Connor. **First row:** Catherine Woodard, Rosie Judah, Carolyn Holland. **Second row:** Flossie Bishop, Marty Baugher. **Third row:** Judy Proctor, Betsy Sledge, Sydney Phelps. **Fourth row:** Janet Arculin, Mary Gompf. **Fifth row:** Terry Wilson, Linda Dennis, Kay Carpenter. **Sixth row:** Eileen Carpenter, Betsy Randall. **Seventh row:** Sharon Matthews, Joyce Isbel, Peggy Parker. **Eighth row:** Cynthia Edwards, Lovey Speers. **Ninth row:** Sandra Yeager, Susan Benton. **Tenth row:** Pam Hasty, Judy Hester.

Linda,
Best of luck always to a very sweet girl.
Linda

SUCCEDO TRI-HI-Y

First row: Anita Forbes, Sharon Shockley, Linda Hodges. **Second row:** Judy Smith, Glenda Bourne, **Third row:** Martha Coppedge, Bonnie Baer, Ann Bowen. **Fourth row:** Peggy O'Dell, Gloria Lofurno. **Fifth row:** Geneva Williams, Beverly Smith, Kathy Gilliam. **Sixth row:** Gloria McDonald, Linda Miller. **Seventh row:** Patti Judah, Gayle Atwood. **Eighth row:** Linda Jones, Connie Haywood. **Ninth row:** Debbie Powell, Eleanor Woodruff. **Tenth row:** Janna Landis, Virginia Ellis.

OFFICERS

Seated: Sharon Shockley, Gloria Lofurno—Sgts.-at-arms, Linda Hodges—Chaplain, Glenda Bourne—Sec. **Standing:** Linda Jones—Vice-pres., Debbie Powell, Bebe Woodruff—Hist., Beverly Smith—Asst. Sec., Linda Miller—Treas., Gloria McDonald—Pres.

Succedo Tri-Hi-Y is the bright new addition to school-affiliated activities. Formed from Truckers Tri-Hi-Y, Succedo began its year with ten charter members and many exciting projects.

Donations to the Joy Fund and aid given to needy families instilled in the members a true spirit of Christmas giving. Willingness to help others was also shown through the club's World Service donation and the YMCA membership given to a deserving young person.

Succedo quickly adjusted itself to youth activities, and, led by its junior president, completed its first year with great success.

CEM TRI-HI-Y

Good times at Blue Ridge are remembered by many of the CEM Tri-Hi-Y girls who attended the district conference last summer.

This outstanding club of last year had full charge of the annual Snowball Dance held at Suburban Country Club at Christmas time, and sponsored an Easter Hop during the spring holidays.

CEM has done its good deeds for the year by giving money to the Portsmouth Museum and food to an unfortunate family at Christmas.

These girls had a blast at their New Years Eve "coke party" and when they went ice skating with Webb Tri-Hi-Y.

Keep up the good work, girls!

OFFICERS

Linda Staffon — Vice-Pres., Cheryl Hitchings — Sec., Fleet Hill—President, Bunny Baugher—Chap., Donna Brantly—Treas., Miss Berry—Sponsor.

First row: Sue Ann Swanson, Bonnie Broughton, Linda Staffon, Joan Daughtery, Nancy Black. **Second row:** Catherine Caffee, Bunny Baugher, Karen Engel, Donna Brantly, Sally Companion, Diane Conrad. **Third row:** Millie Simpson, Fleet Hill, Cindy Campbell, Linnea Woodling, Marilyn Jersild, Cheryl Hitchings. **Fourth row:** Mercie Vick, Betty Waldo, Ann Nicholson, Mel Wittig, Janice Crawford.

WEBB TRI-HI-Y

First row: Paulette Spruill, Sally Reinhold, Brenda Spruill, Jamie Parker, Janie Sharp. **Second row:** Peggy Hall, Minta Davenport, Martha Tierney, Roberta Britt, Alice Dupree, Gayle Seckler. **Third row:** Rebecca Hatchell, Peggy Carter, Betty Cook, Barbara King, Laura Askew, Sheila Miltier. **Fourth row:** Helen Holland, Peggy Underwood, Margaret Rooks, Trudy Phelps, Emma Riggins. **Fifth row:** Gwynne Ormsby, Carol Murphy, Jeanne Powell, Martha F. Ayers, Roberta Hare, Janet Garland.

OFFICERS

Miss Shine—Sponsor, Martha F. Ayers—Pres., Roberta Britt—Treas., Peggy Hall—Rep., Sheila Miltier—Vice-Pres., Carol Murphy—Sec., Betty Lou Cook—Chap., Miss Rountree—Sponsor.

Webb Tri-Hi-Y opened its second year with a "splash" by skillfully executing its theme of "By the Sea" on its Homecoming float. During the year the club fulfilled its goal of service to others by contributing money to UNICEF at Halloween, by providing Thanksgiving dinner for a family, and by presenting the children in the hospital with toys at Christmas.

The members also enjoyed many interesting programs such as the one by Chaplain O'Dell on the "Spirit of Christmas". Another one was the discussion on "Dating and Going Steady". By building good fellowship with other clubs, Webb Tri-Hi-Y ended its year with a feeling of a year well-spent.

BIBLE CLUB

First row: Carla Griffin, Peggy Townsend, Carolyn Kyte, Joan Doxey, Brenda Riddleberger. **Second row:** Dorcas Trembley, Sally Stevens, Sandra Julian, Betty Drum, Geneva Williams, Polly Beale. **Third row:** Winis Bush, Janie Riggs, Ann Cherry, Jackie House, Barbara Manning. **Fourth row:** Jimmy Carr, Bob Moyers, Don Neal, Russell Row.

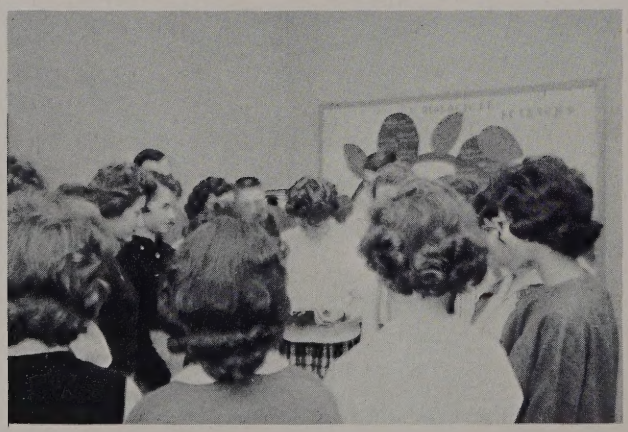

Throughout the school year the members of the Bible Club paused every morning to conduct daily devotionals and to gain spiritual inspiration.

With the worthwhile goal of winning others to Christ, the Bible Club commenced activities for this year by placing a scriptural calendar in the hall. Preparing posters to help make CHS students more aware of the necessity of the spiritual develpment is another duty performed by this organization.

After sponsoring a handicapped child, the members set out to supply the Norfolk County and Portsmouth jails with wholesome literature and worthwhile pastimes. By participating in Bible quiz competition with other area clubs, through the "Teens for Christ" program, these energetic young people strove to make their environment a more wholesome place in which to live.

MOTTO

"Only one life, 'twill soon be past;
Only what's done for Christ will last."

As one of their major projects of the year, the Bible Club maintained a "calendar" of Biblical sayings that could serve as guides for everyday living. Pausing to read the saying for the day, Dorcas Trembley, Don Neal, Jimmy Carr, Barbara Manning, and Carolyn Neal present a typical scene in the halls of CHS.

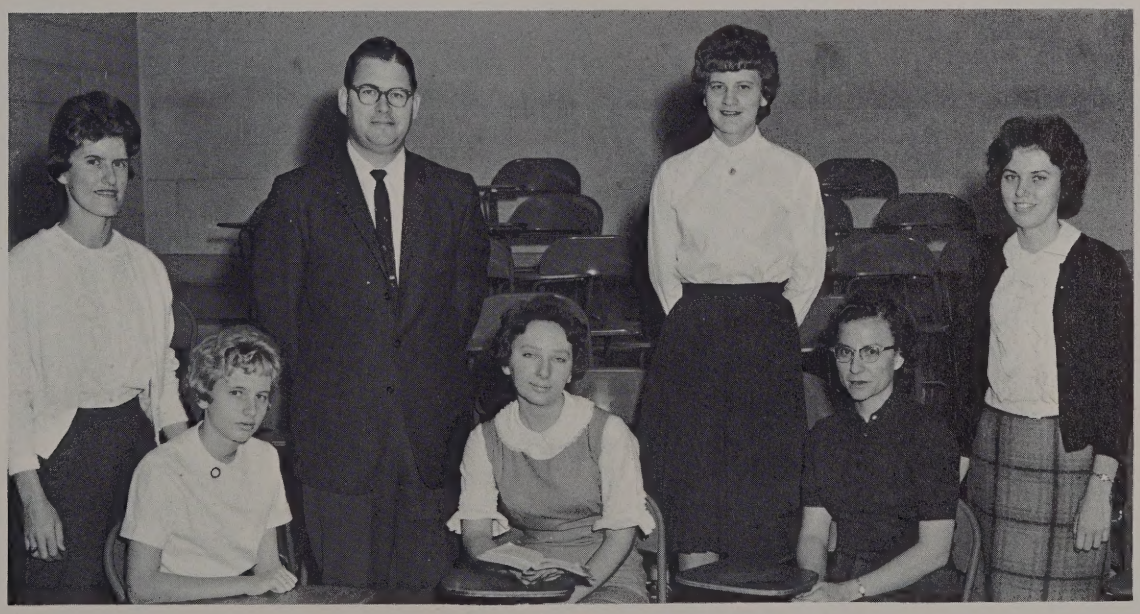

OFFICERS

Left to right: Sally Stevens—vice pres., Polly Beale—treas., Mr. Branch—sponsor, Ann Cherry—pres., Peggy Hall—program chm., Mrs. Whitehurst—sponsor, Betty Mae Drum—sec.

FEATURES

Spirit as seen through features —
those tissue paper flowers . . .
late-hour float making sprees . . .
"Me! — Homecoming Queen?" . . . honors,
honors, honors . . . last-minute
rushing to get ready for the
"Miss Churchland Contest" . . .
"Take a blow, Duck!" . . . The
Grand March . . . the excitement as
Jr.-Sr. approaches . . . graduation
looms ahead . . . Tears and the final
Alma Mater!

Mr. Robert Moore, Sponsor and Kenton Cobb, President.

To combine scholarship, leadership, character, and service, the members of the National Honor Society have endeavored to maintain these four purposes by constantly keeping them foremost in their thoughts.

To remind the students of the need for these standards in later life, the society sponsored the Career Day assembly, and speakers from all fields of work and service spoke to the students on the qualifications and needs of their particular fields.

To honor those deserving students and to make their parents aware of their achievements, the society sent out Honor Roll letters to the parents of those students, who maintained an honor roll average at mid-term, commending both the student and his parents for their achievements.

To complete the year the society held an Installation Tea, which took place after the tapping of new members. This served as an installation for the new members and a farewell gathering for the old ones.

Judy Engel

John Dorson

Dianne O'Connor

Kay Carpenter

Carolyn Holland

Barbara Haskett

Shirley Perry
Secretary

NATIONAL HONOR SOCIETY

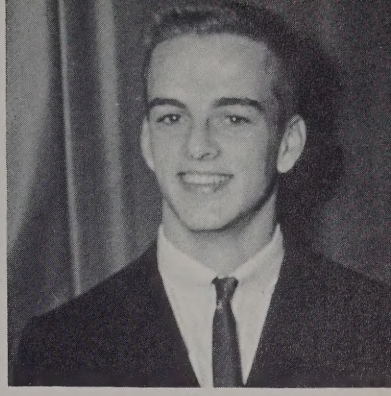

Tommy Warren
Vice-President

Ellen
Roberts

Cheryl
Hoffman

Charles
Aligood

Bev
Cuthriell

Sue
Dowell

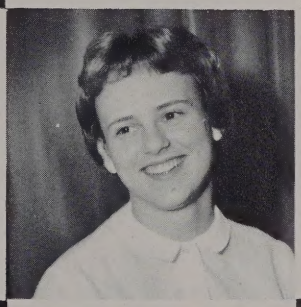

Rhonda
Jersild

Janet
Arculin

Pat
Johnson

Flossie
Bishop

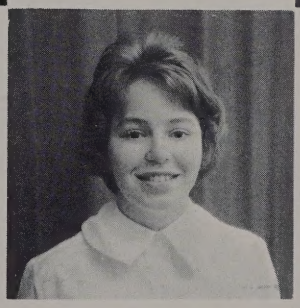

Meredith
Misek

Judy Hester
Treasurer

MISS ANITA FORBES

1961 HOMECOMING QUEEN

HOMECOMING COURT

Meredith Misek
Senior

Beth Lawson
Junior

MAID-OF-HONOR
Lynn Dunning

Carol Owens
Senior

Cynthia Cummings
Junior

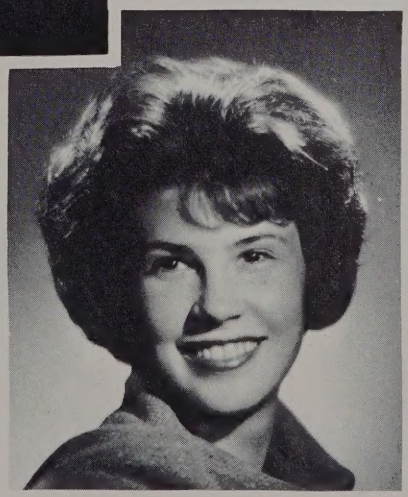

HOMECOMING COURT

Susan Major
Senior

Diane Cross
Junior

Peggy O'Dell—Senior

Mary Mac Blanchard—Junior

Sharon Matthews
Senior

Martha Underwood
Junior

"Squeezing out a big welcome," the ICT Club welcomed the Old Grads of '52 and '37 with their winning float.

Assistant-Principal Mr. Gaskins presents a bouquet to Lynn Dunning, Maid-Of-Honor.

The second-place float, contributed their float to help depict the homecoming theme, "Roaring Twenties."

"GREAT BIG DOORSTEP" PROVES GREAT BIG SUCCESS

"The Great Big Doorstep" is the adventures of a "Cajun" family after finding the steps of a destroyed plantation which were washed up by the Mississippi River.

Through the efforts of the Commodore and Mrs. Crochet, the family stays together through many difficulties.

The Cajun dialect of the characters displayed by the talented members of the cast, and added to the comical plot of the play, helped to make it in the words of the director, Mr. Gwin, "The best play that I have directed at Churchland High School."

The play not only enabled some members of the Senior Class to display their acting abilities and to learn about backstage work, but it helped greatly in improving the spirit of C.H.S.

Evelyn Forrest and Anita Forbes sit on the great big doorstep.

Bill Boswell, the male lead in the play.

STAGE CREW

Front row: Ronnie Slezak, stage manager; Dwayne Hill, Kathy Gilliam, Mary Gompf, Joanne Smith, Lovey Speers, Betsy Sledge, Roberta Pierce, Sheryl Hoffman, Carl Betterton, assist. stage manager. **Back row:** Calvert Esleeck, Hugh Adams, Rudy Parker, Nickii Reed, Cynthia Edwards, Linda Wright, Joe Lassiter, Joel Laney, Ocie Russell.

Tempie Williford, Evelyn Forrest, Dickie Wilkie, Tommy Warren, Anita Forbes.

Mr. Gwin, director, and Linda Carraway, student director.

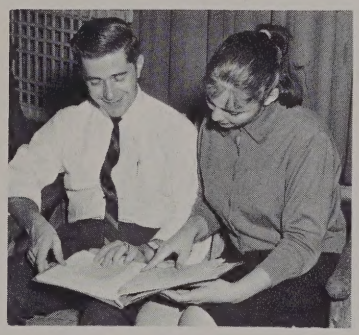

CAST

First row: Dianne O'Connor, Ollie Creekmore, Tommy Warren, Sandi Parker, Anita Forbes. **Second row:** Linda Jones, Willie Harris, Dickie Wilkie, Evelyn Forrest, Bonnie Hall. **Standing:** Tempie Williford, Bill Boswell.

"MISS TRUCKER"

DIANE TUTTLE

RUNNERS-UP

Sharon Shockley

First Runner-Up
Sandra McLauchlin

Rhonda Jersild

Cynthia Edwards

Susan Major

AROUND AND ABOUT . . .
WITH MISS TRUCKER

In one of her few leisure moments, Diane chats on the phone.

Diane takes Clerical Practice, trraining for her job as a secretary at Messenger Printing Company.

In her capacity as head-cheerleader, Diane boosts school spirit by putting up booster signs.

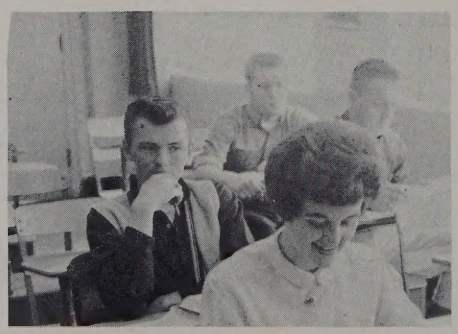

Studying for Mrs. Buchanan's English IV tests takes up much of Diane's time.

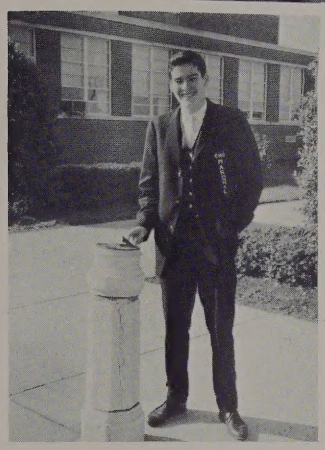

Chief Marshal,
Michael Miles

First row: Ginger Hanbury, Susan Benton, Diane Cross, Billie Cuthriell, Mrs. Gregg—sponsor, Gail Atwood, Gloria McDonald, Brenda Cerza, Martha Blanchard. **Second row:** Bill Williams, James Carr, Mary Mac Blanchard, John Raymond, Jimmy Soderquist, Michael Miles, Robert Rowland, Bob Weatherford, Joe McCotter, Bill Ferris.

CHS MARSHALS

The CHS Marshals recognize outstanding scholarship and leadership in members of the Junior Class. These twenty juniors represent the school at various scholastic functions such as Baccalaureate, concerts, and the like. By having such a group of dependable students, CHS can always be assured of "putting its best foot forward" to the public and the students.

Old and new Marshals look on as outgoing Chief Marshal Susan Major pins the new Chief Marshal Michael Miles.

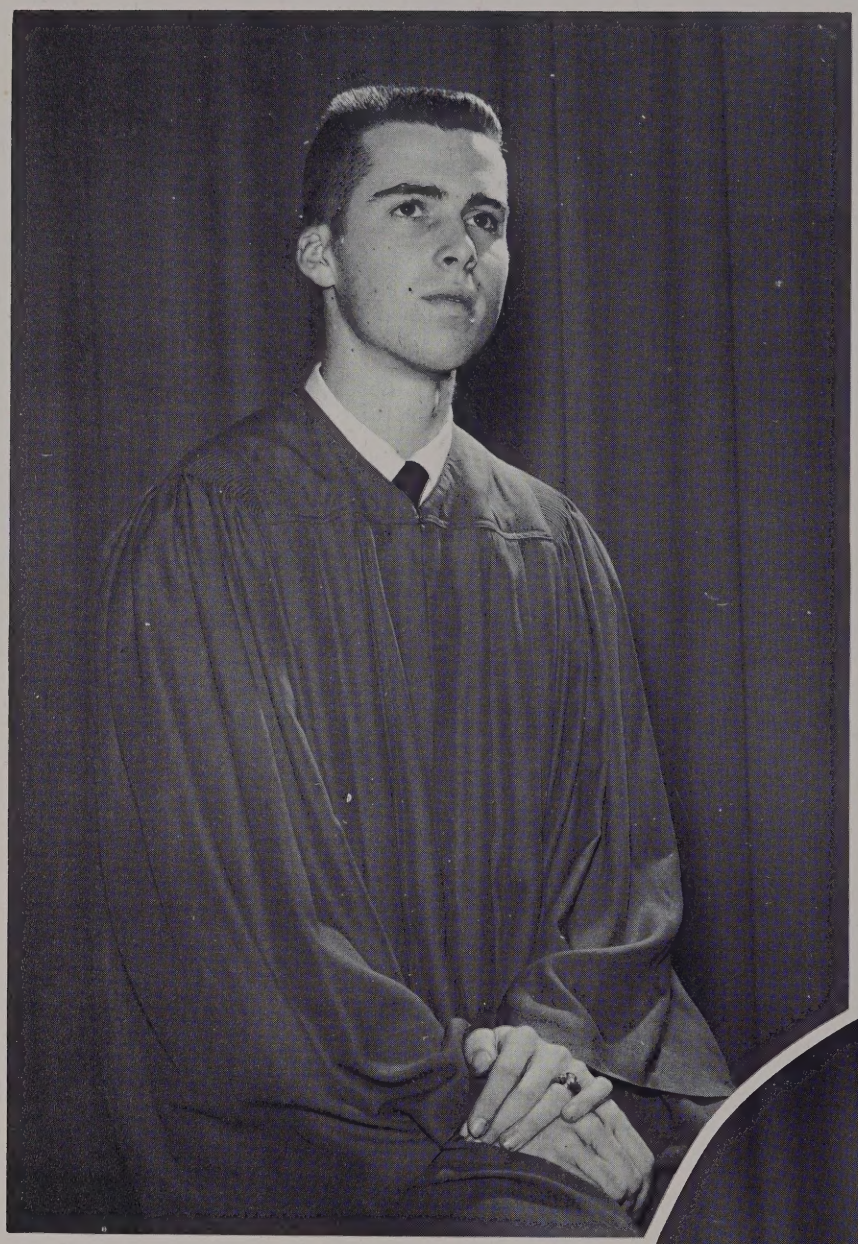

VALEDICTORIAN

Kenton Leslie Cobb

SALUTATORIAN

Florence Parlette Bishop

HONOR GRADUATES

Barbara Haskett

Ellen Roberts

Linda Jones

Sue Dowell

Kay Carpenter

Cheryl Hoffman

Carl Betterton

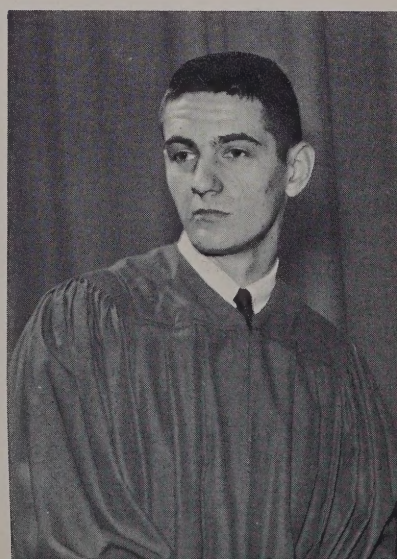

HONOR

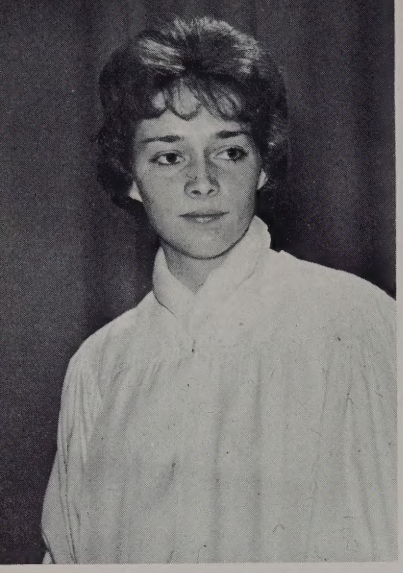

Sandra Yeager

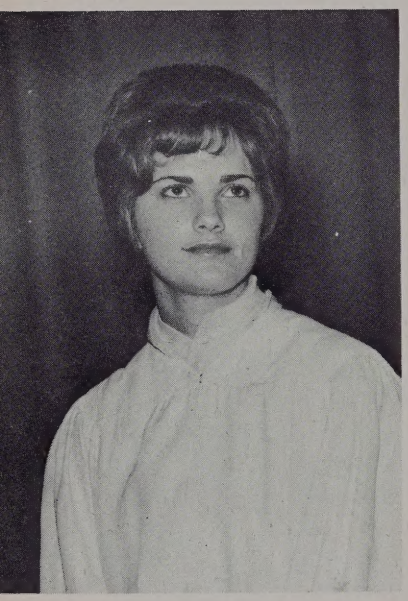

Janet Arculin

Bonnie Young

Pat Johnson

Charles Aligood

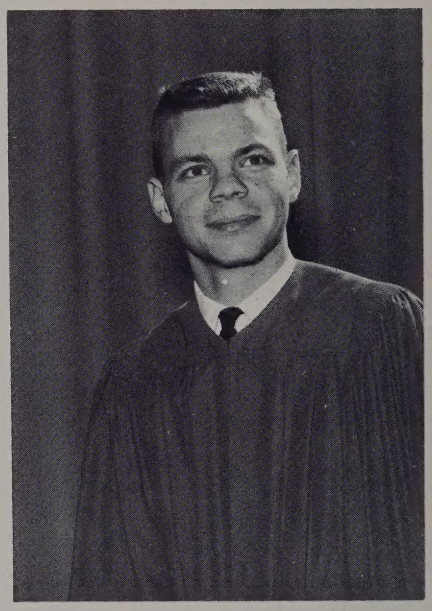

Shirley Perry

GRADUATES

Susan Major

Suzanne Gregorie

Tommy Warren

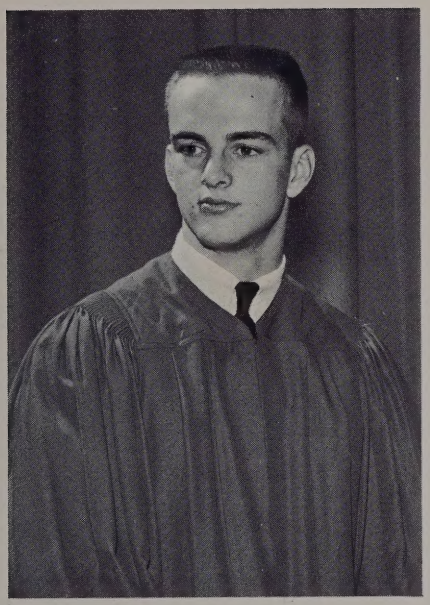

Betsy Sledge

Diane O'Connor

Mary Gompf

HONOR

Carolyn Holland

Meredith Misek

Arleen Cohen

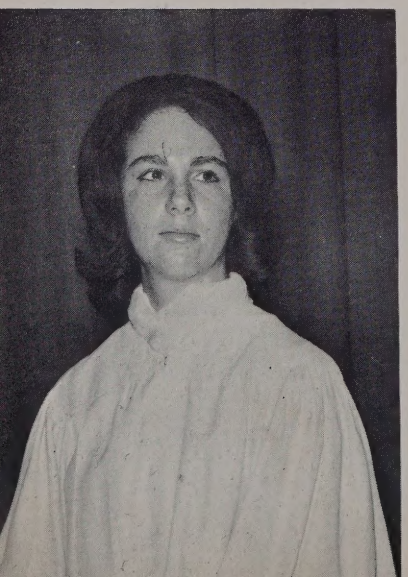

Charlotte Major

Carole Minter

Rhonda Jersild

Don Taylor

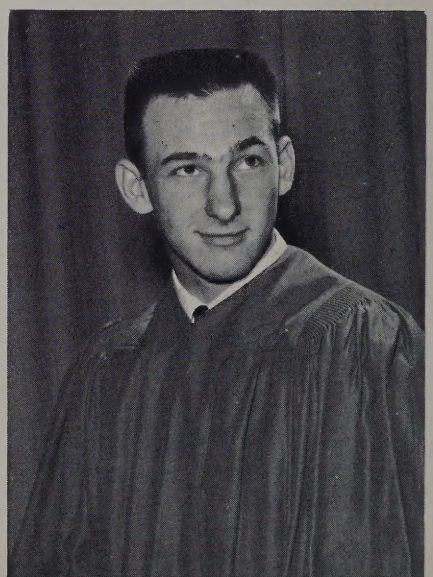

GRADUATES

Bev Cuthriell

Ann Whitley

Warren Channel

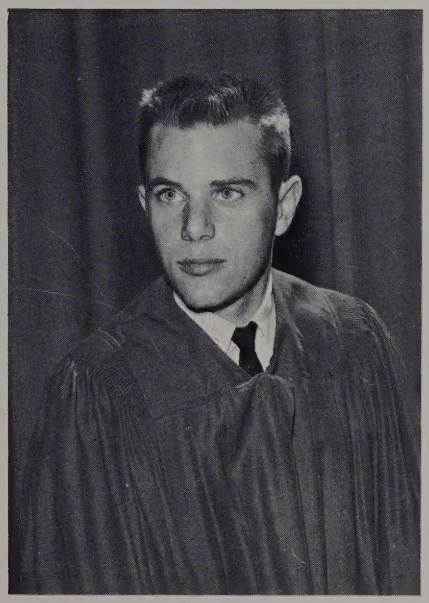

Brenda Warf

Judy Hester

Rudy Parker

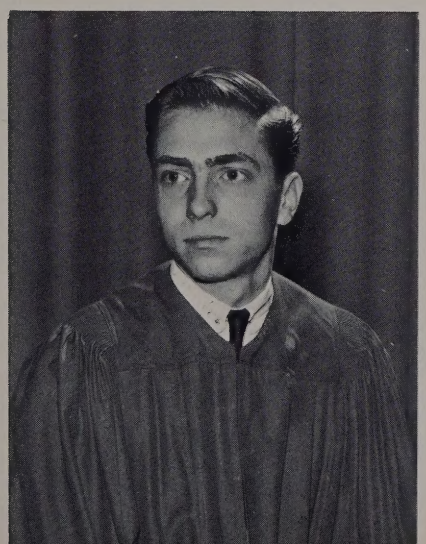

John Dorson

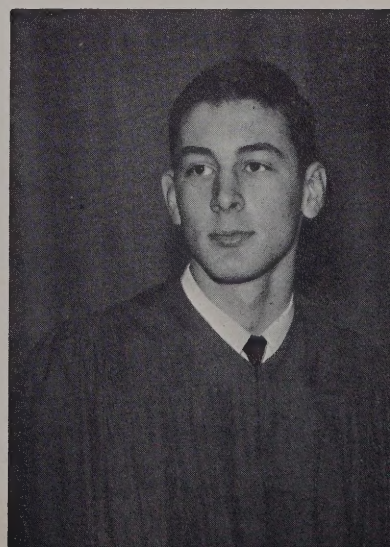

MR. & MISS CHURCHLAND

TOMMY KNOWLES and BARBARA HASKETT

A NIGHT WELL-REMEMBERED . . .

FIRST RUNNERS-UP
Marvin Brown and Carol Owens

A "bevy of beauties" wait for the final announcement of the five semi-finalists.

One of the twenty-six contestants, Meredith Misek, parades before the judges.

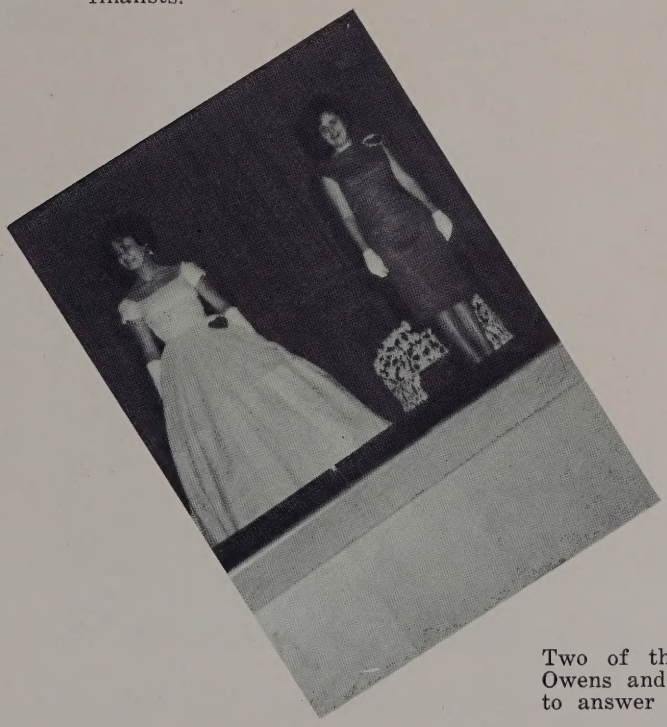

Two of the five semi-finalists, Carol Owens and Anne Barbour Waldo, wait to answer their questions.

THESE WE HONOR . . .

ALL-STATE CHORUS

First row: Gloria Lofurno and Kay Bergh. **Second row:** Joan Doxey, Niomi Olson, Dwayne Hill, Hortense Mitchell, Diane Cross, Betsy Sledge. **Third row:** Patti Sue Judah, Connie Bryant, Glenda Bourne, Gayle Atwood, Helen Benham, Mary Mac Blanchard. **Fourth row:** Judy Hester, Cheryl Dale, Joan Daughtery, Terry Wilson, Lynn Dunning, Marva Alexander. **Fifth row:** Harry Barnes, Scott Frank, Harriet Moran, Larry Newsome. **Sixth row:** Tommy Robinson, Harry Baker, Jim McRae, Charles Sheets.

SOLOIST IN ALL-STATE CHORUS

Judy Hester

SCA DISTRICT CHAIRMAN

Barbara Haskett

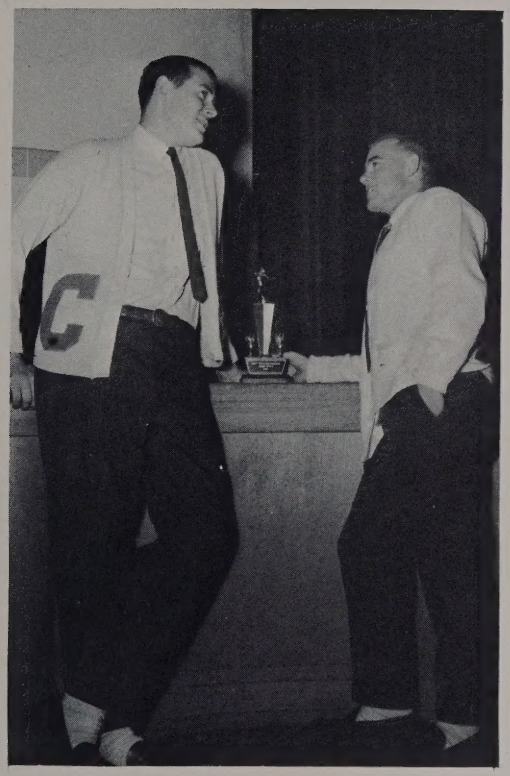

LINEMAN AND BACK OF THE YEAR

Jimmy McRae and Jody Bew

AZALEA ATTENDANT

Evelyn Forrest

ALL-STATE BAND

Top row: Warren Channel and June Siverston. **Bottom row:** Janice Upton and Waverly Smith.

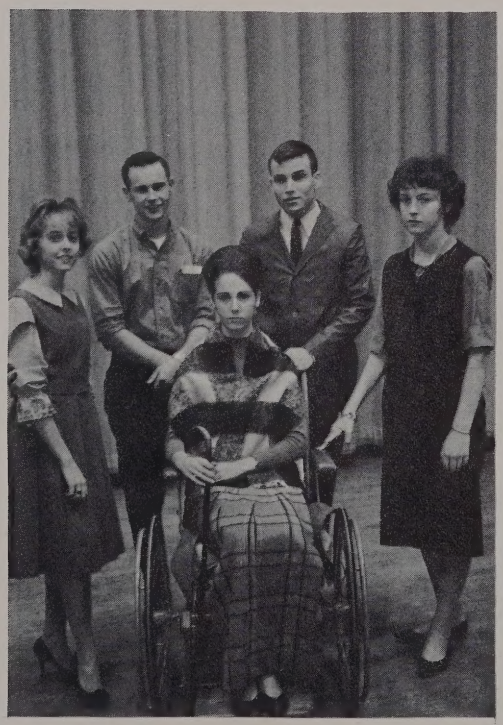

ONE-ACT COMPETITION PLAY

"High Window"

Cast: Dianne O'Connor, Billy Arrington, Arleen Cohen, Bill Boswell, Linda Butler.

REGIONAL DE CONTEST WINNERS

Joanne Lewis, Billie Ownbey, Ronnie Pack, David Atkinson, Wilson Godfrey.

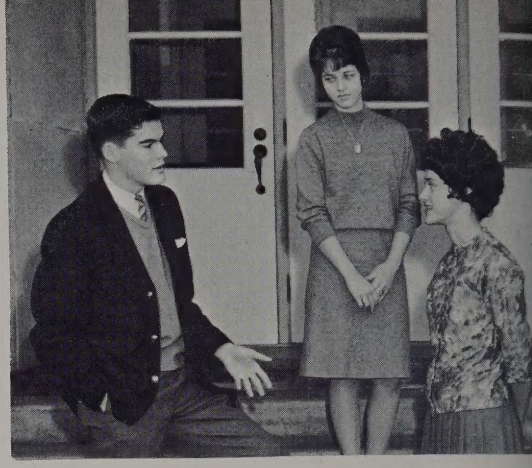

SCHOLASTIC

Michael Miles, Judy Kramer, Marie Campen.

GIRLS' AND BOYS' STATE

Jean Saunders, Evelyn Forrest, Pat Johnson, Barbara Haskett, and John Dorson.

DAR AWARD FOR THE MOST OUTSTANDING SENIOR GIRL

Pat Johnson

FIRST CHAIR IN ALL-STATE BAND

June Sivertson and Warren Channel

TEAM

Jimmy Hawks, Linda Jones, Gwynne Ormsby, and Kenton Cobb.

NATIONAL MERIT SCHOLARSHIP QUALIFYING TEST — HONORABLE MENTION

Jim Ransdell, Hugh Adams, Don Taylor, and Cheryl Hoffman.

DISTRICT HI-Y CONFERENCE OFFICERS

Nina Russell, Chaplain; Ollie Creekmore, President.

DEBATE TEAM

Front row, left: Mr. Lichok, sponsor, Bill Willis, Virginia Ellis. **Top:** Gilmore Garrett, Richard Mueller, Stuart Katz, Michael Miles, and Milton Martin.

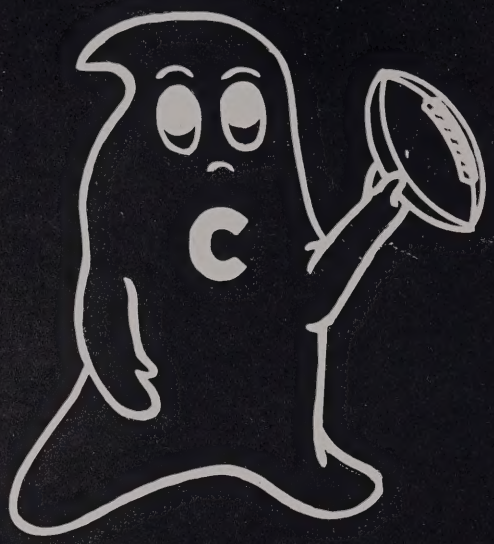

SPORTS

Spirit as seen through sports —
that last minute practice . . .
aching muscles . . . the proud
feeling of working as a team . . .
going up for the lay-up . . .
the loud report of the starter's
pistol . . . waiting out the pitcher's
throw . . . pre-game tension . . .
another bone-crushing injury . . . giving
it everything you've got . . . the
cheerleaders' comforting words after
a loss . . . final lunge at the
finish tape . . . straining muscles
of the matmen . . . that difficult second
effort . . . that sense of
accomplishment!

15

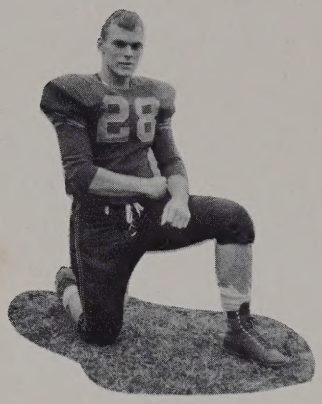

Mike Cummings

Kenny Harris

Milton Harris

Richard Koll

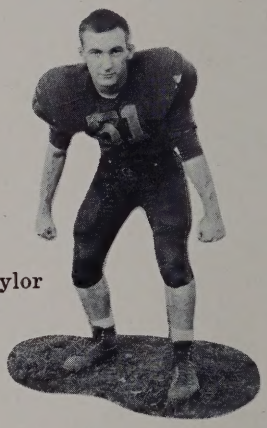

Don Taylor

First row: Kenny Harris, Jim Canella, Richard Koll, Don Taylor, Joe Lassiter, Ashley Beedie, Nelson Butler. **Second row:** Bobby Green, Paul Jones, Jack Brown, Bob Weatherford, Dick Weatherford, Kenny Currie, Jimmy Soderquist, Ricky Hill. **Third row:** Bill Hunt, Robert Smith, Buddy Inge, Jack Coppedge, Steve Poole, George Norton, Bobby Wilkins. **Fourth row:** Joe Armstrong, Tommy Knowles, Jeff Gorfine, Gary Angel, Jimmy McRae, Skelly Cummings, Artie Lester, Eddie Bailey. **Fifth row:** Jody Bew, Charles Sheets, Mike Cummings, Trey Mathews, manager, Milton Harris, Joe McCotter, manager, Charles Massengill, David Fell, Tommy Miltier.

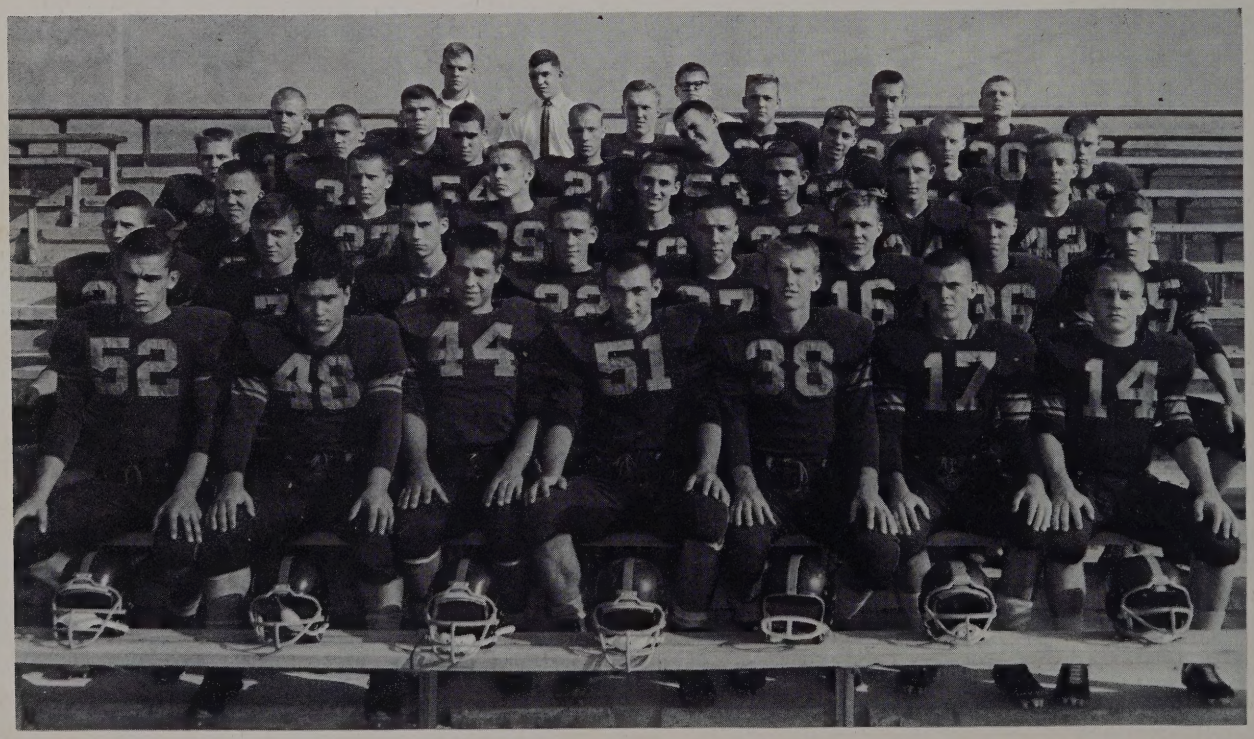

THE 1961 TRUCKERS

Eddie Bailey

Jimmy McRae

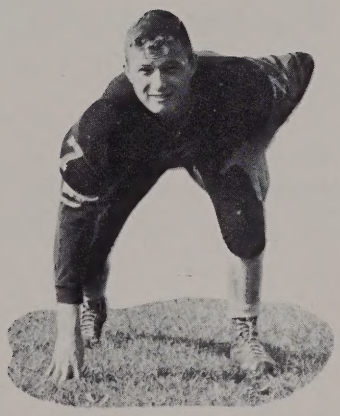

Paul Jones

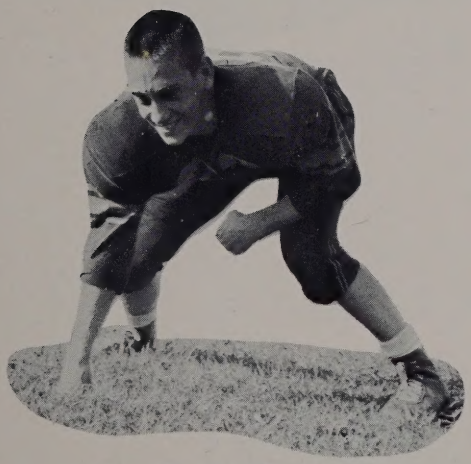

David Fell

Tom Knowles

Jim Canella

Joe Armstrong
Charles Sheets

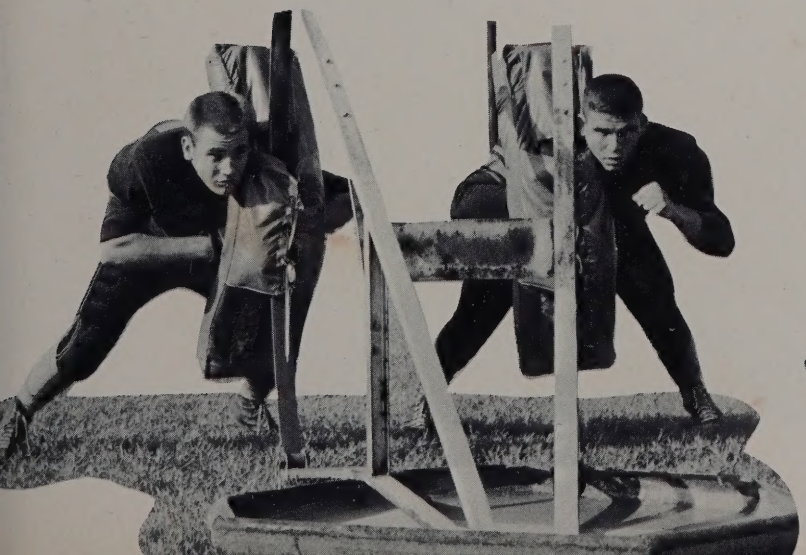

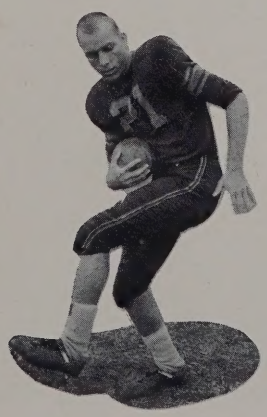

Gary Angel

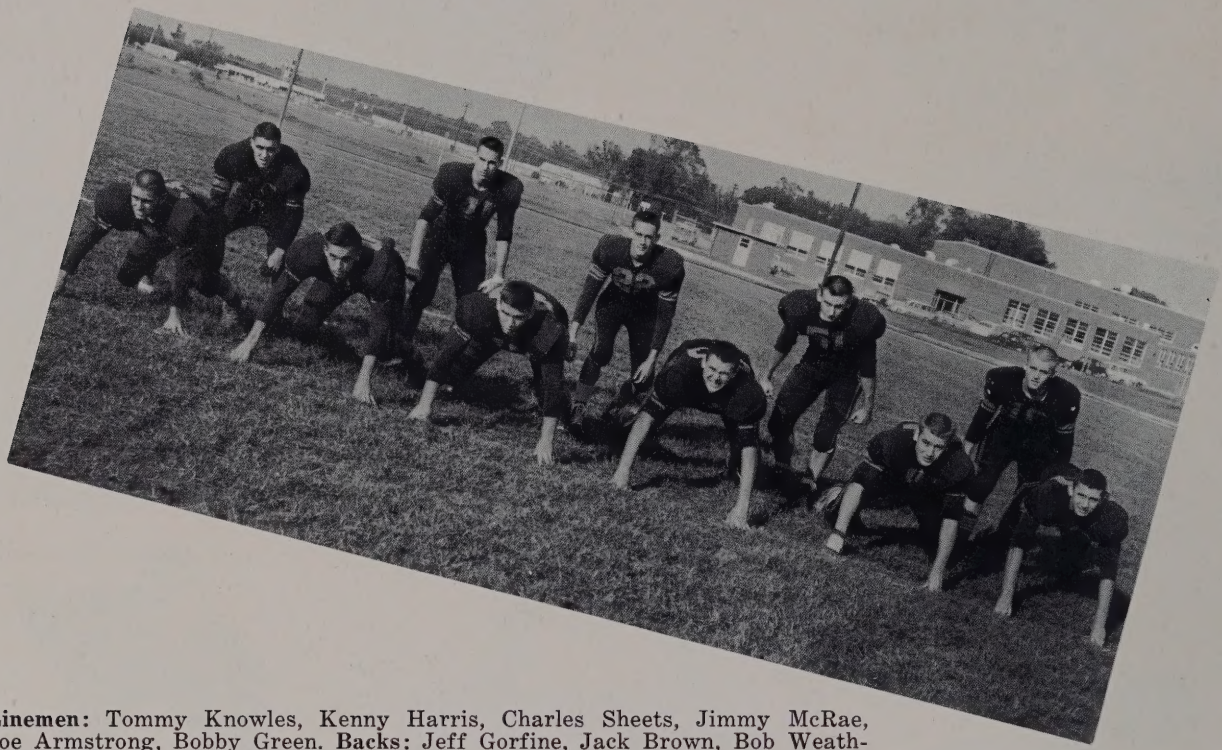

Linemen: Tommy Knowles, Kenny Harris, Charles Sheets, Jimmy McRae, Joe Armstrong, Bobby Green. **Backs:** Jeff Gorfine, Jack Brown, Bob Weatherford, Don Taylor, Jody Bew.

DEFENSIVE TEAM

Football coaches Joe Smith and Ellie Fearing with team co-captains Don Taylor and Tom Knowles.

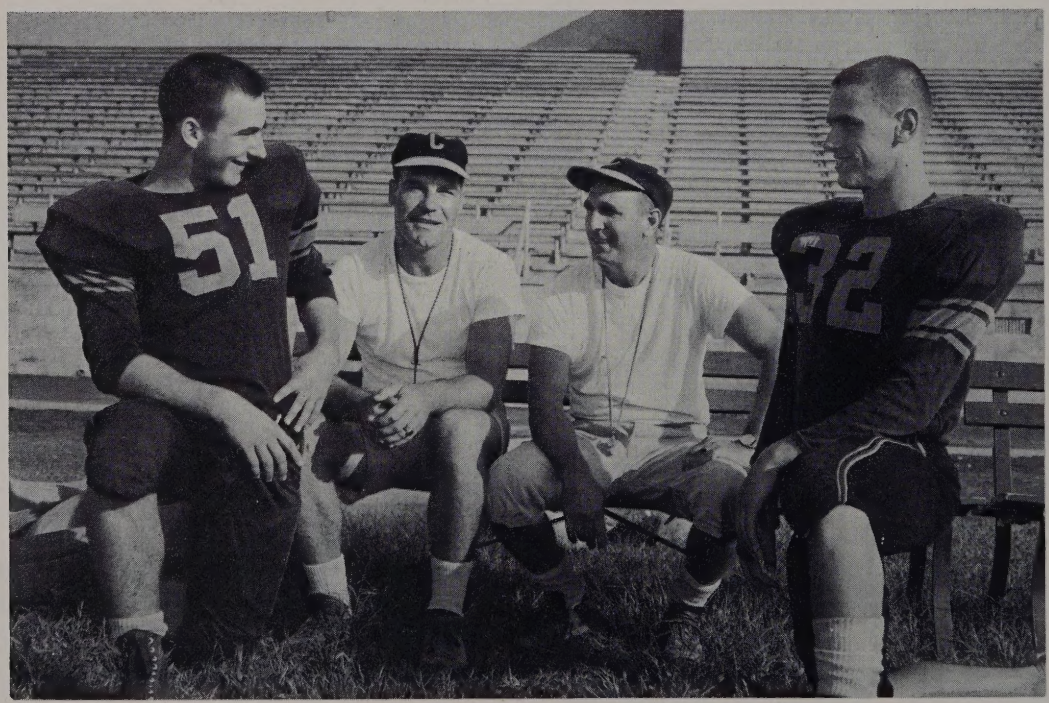

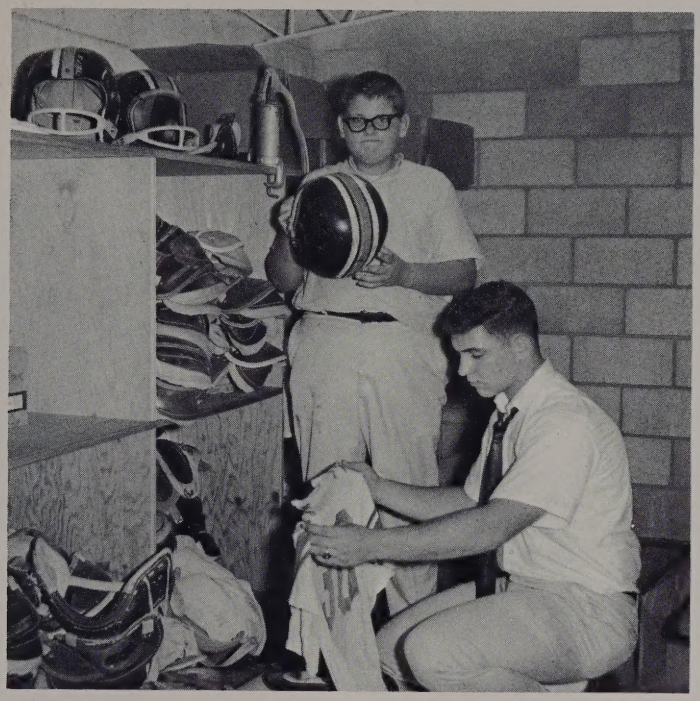

Managers Joe McCotter and Trey Mathews check equipment in preparation for a game.

SCOREBOARD

WE		THEY
0	Maury	26
0	Newport News	13
9	Deep Creek	14
6	Princess Anne	40
6	Great Bridge	34
0	Granby	26
0	Wilson	21
34	Suffolk	26
7	Oscar Smith	19
6	Cradock	19

OFFENSIVE TEAM

Linemen: Tommy Knowles, Jimmy McRae, Don Taylor, Jeff Gorfine, Joe Armstrong, Charles Massengill, George Norton. **Backs:** Nelson Butler, Ashley Beedie, Bobby Wilkins, Gary Angel.

Coaches J. Smith and E. Fearing giving final instructions in a "skull session" on day before the opening game.

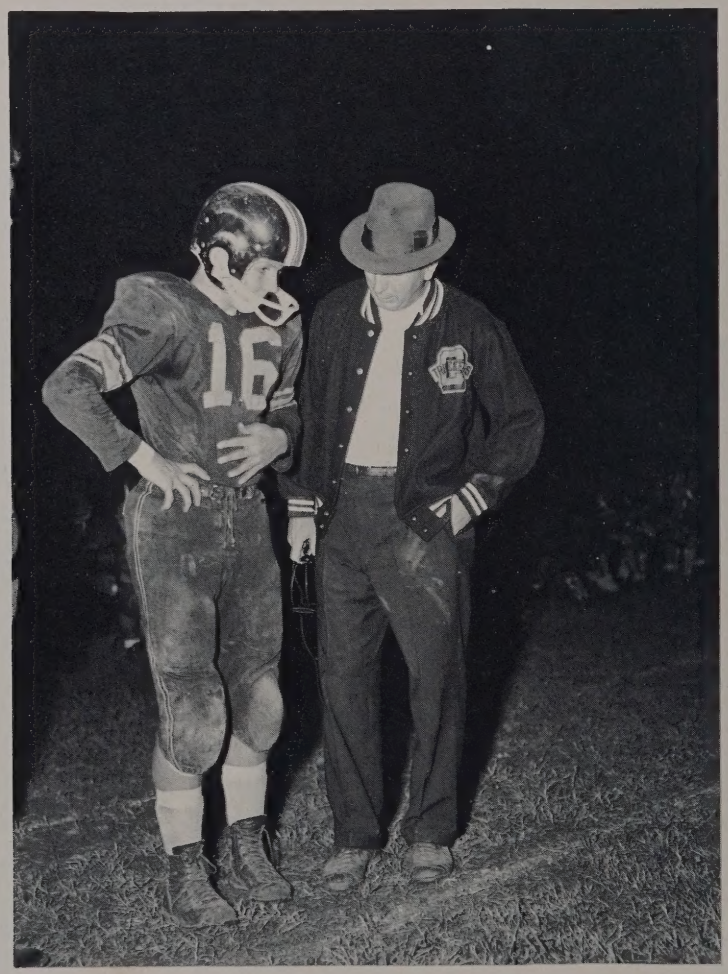

Quarterback Kenny Currie confers with Coach Fearing on field strategy during a time-out.

Rising tension of the game is reflected in the faces of resting players George Norton, Bob Weatherford, Artie Lester, Joe Armstrong, Charles Masengill, and Robert Smith.

Back Jody Bew for Churchland veers sharply in a valiant effort to avoid Great Bridge tackler Henry Barefoot.

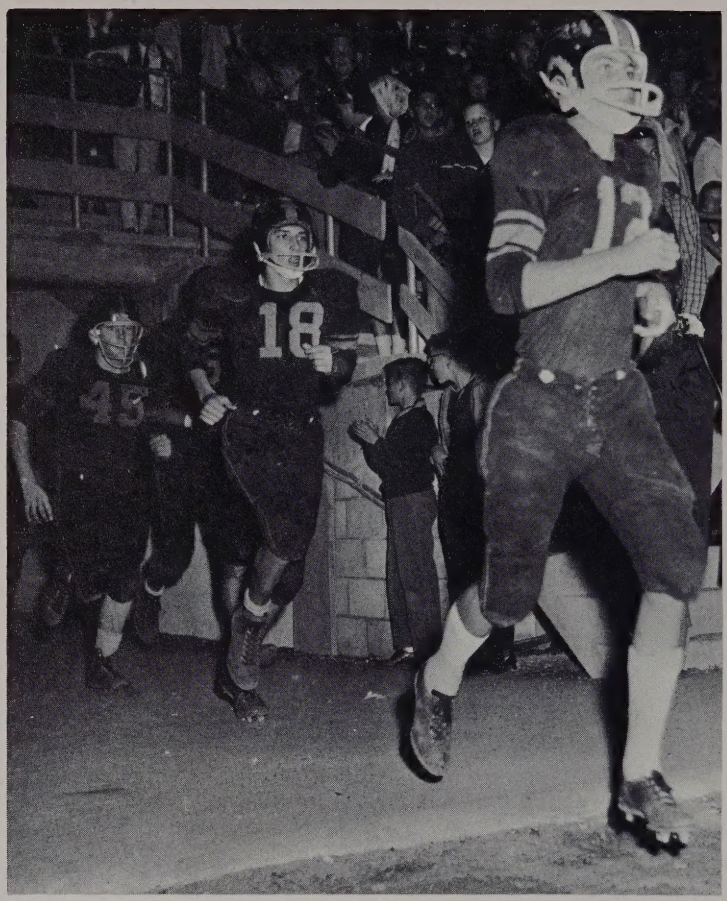

Skelly Cummins, Jack Coopedge, Joe Armstrong, and James McRae hustle onto the field for their pre-game warm-up.

In the Granby game Jody Bew carries the ball for needed gain.

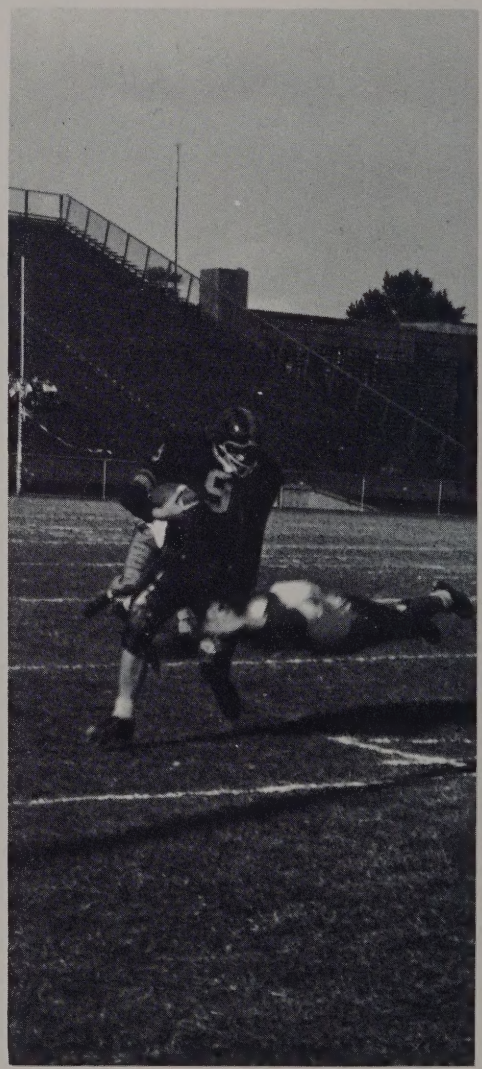

Always rated as underdogs with an injury-riddled and greatly inexperienced team, Churchland posted only a 1-9 record for the season. However, many bright spots and outstanding individual performances were evident in many of the games. In the game with Deep Creek Nelson Butler ran for a 65 yard touchdown, and a safety credited to the defensive line gave Churchland a 9-0 lead at halftime. The second half saw the hornets snatch this potential win from the Truckers in the final two minutes of the contest; the score turned out to be 14-9.

In the Great Bridge game the Wildcats were forced to take to the air because the stubborn defensive line of the Truckers held their ground attack to less yardage than any team had been able to accomplish previously.

In the game with our arch-rivals Wilson, the Truckers, after driving some 80 yards to the Wilson two yard line, were not able to go over for the score.

Churchland Defense Offers Many Bright Performances During Season

Kenny Curry closes in "for the kill" on Great Bridge player.

Charles Sheets and Bob Weatherford smother Deep Creek's Wally Smith.

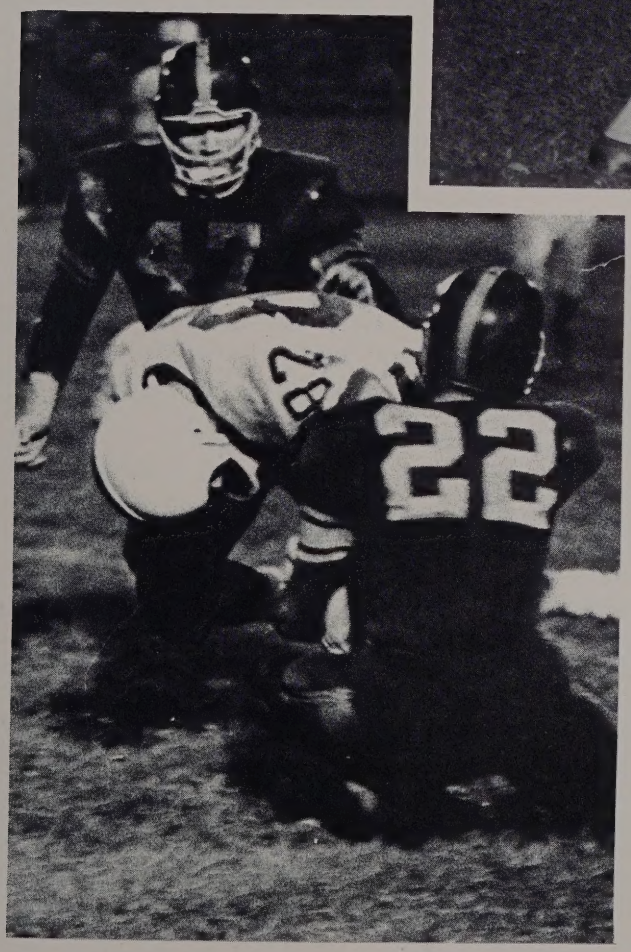

At Granby's homecoming Gary Angel scored from the four yard line and he had a 45 yard touchdown called back.

The highlight of the season turned out to be the resounding defeat the Truckers inflicted on Suffolk in their traditional Peanut Bowl. With touchdowns by Jody Bew and Gary Angel the figures in black rolled up a final score of 34-26. This did much to boost CHS morale.

The best game of the season insofar as teamwork was involved was with South Norfolk. In this game the Truckers really displayed what team effort, spirit, and experience could do. Even Oscar Smith's coach applauded the team's vast improvement. If the season had only been a little longer, there is no telling what this improvement could have done for the won-loss record.

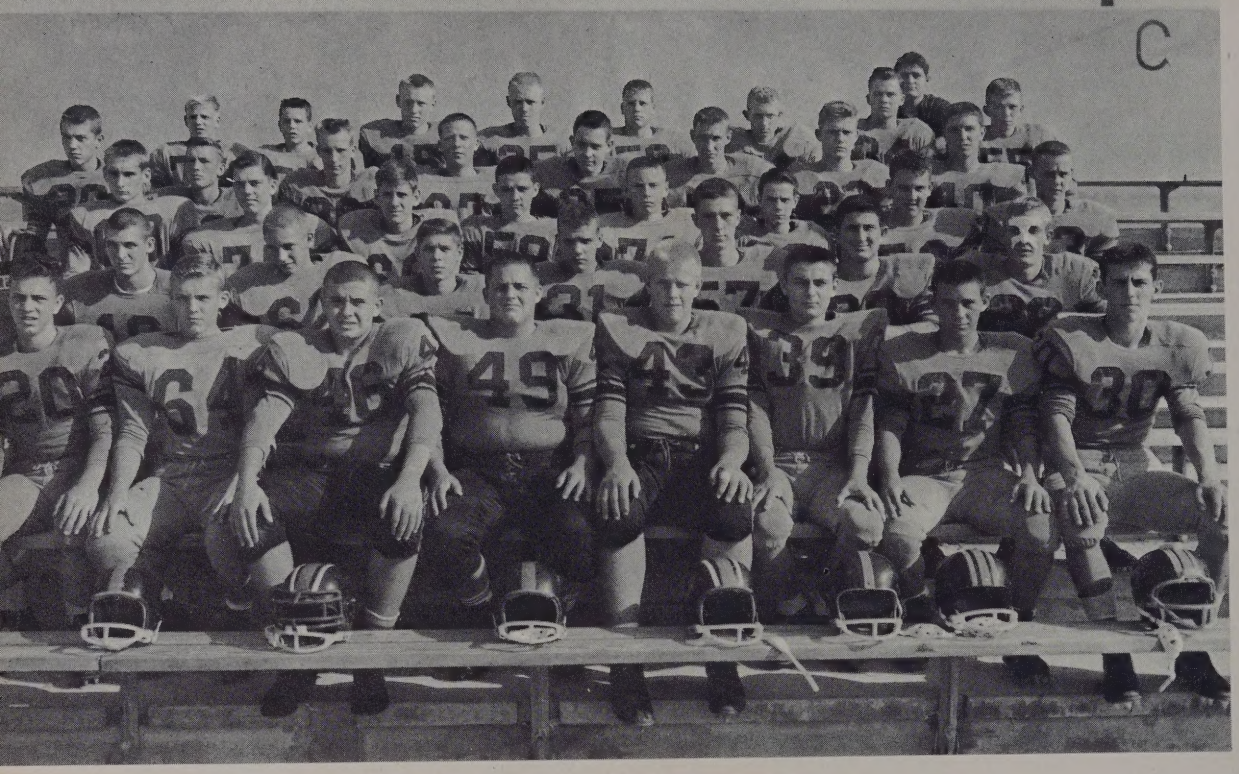

Junior Varsity Truckers

First row: Tommy Dickens, Jimmy Alexander, Bill Waldo, Ronnie Culpepper, Roger Lesoine, Frank Cottle, John Taylor, Bobby Griffith. **Second row:** Jack Worsham, Gene Brown, Nicky Psimas, David Tynch, Donald Major, George Constantinides, Kenny Morgan. **Third row:** Roy Boyles, Kenny Pritchard, Jimmy Pitt, Allen Ramsey, Jay Copely, Henry Ford, Jay North, Marty Martin. **Fourth row:** Tommy Swain, Larry Nanney, Gordon Oakes, Mel Kunkle, Scott Critzer, Danny Spaulse, Ray Austin. **Fifth row:** Gary Richardson, Bill Willis, Marvin Brown, Gary Lawson, Butch Lowder, Lee Cherry, Billy Lewyn, Buddy Perkins, Perry Fox, Donald Jackson.

SCOREBOARD

WE		THEY
7	Maury	0
12	Oscar Smith	6
43	Smithfield	0
0	Norview	14
19	Great Bridge	24
6	Newport News	25
6	Wilson	32
0	Princess Anne	34

Junior Varsity Posts Season Record of 3-5

The Baby Truckers ended the gridiron season with a 3-5 record. Starting their season with three wins and with mixed results afterwards, they gave their best to uphold the athletic traditions of the school.

Following wins in their opening games, the Churchland JV's found their last five games a little more difficult. Losing games to Great Bridge and Norview by one touchdown and two touchdowns respectively, the JV eleven narrowly missed posting a winning season.

Because excellent performances were displayed by Jack Worsham, Mel Kunkle, Gary Lawson, and Tommy Dickens in the backfield, and George Constantinides, Ray Austin, and Bill Waldo in the line, the Varsity Truckers can expect a wealth of talent from these and other players on the team.

Junior Varsity Coaches Burgess and Bolton.

Ricky Hill prepares to tackle Wilson JV quarterback Tommy Powell as Ray Austin moves in to help.

CHEERLEADERS

Martha Blanchard

Judy Turnage

Sandra McLauchlin

Mary Ginna Russell

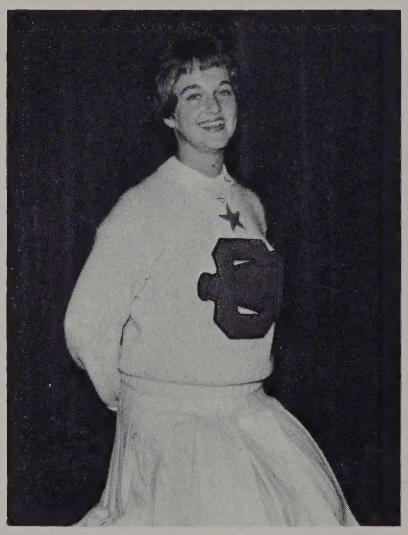

Diane Tuttle
Head Cheerleader

Pat Johnson

Nina Russell

Cynthia Edwards

Frances Shunk

Sue Dowell

Rhonda Jersild

Contrary to popular opinion, being a cheerleader isn't all fun and glamour. This year our vivacious eleven outdid themselves. Every week during the summer they practiced for two hours on Wednesday and Saturday—There were many sore muscles for the new members of the squad.

The biggest thing during school besides cheering for the games was sign painting and slogan making. Every week new signs were made and booster tags were distributed to the student body.

The cheerleaders this year have been "instruments of spirit." They, with their constant encouragement, have truly been an inspiration to the boys on the teams as well as to the other students in the school.

Shades of the "'20's"! Our cheerleaders "roll out the welcome" for the Old Grads.

JUNIOR-VARSITY CHEERLEADERS

Center: Sue Ann Swanson and Carol Britt, Head-Cheerleaders. Standing: Jody Swanson, Cheryl Hitchings, Mel Whittig, Linnea Woodling, Shelia Miltier, Marilyn Jersild, Barbara Johnson, Bonnie Broughton.

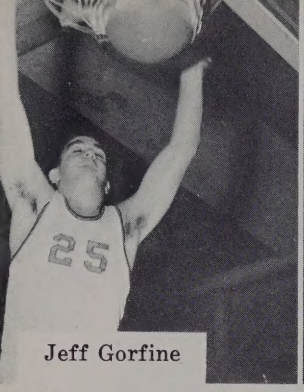
Jeff Gorfine

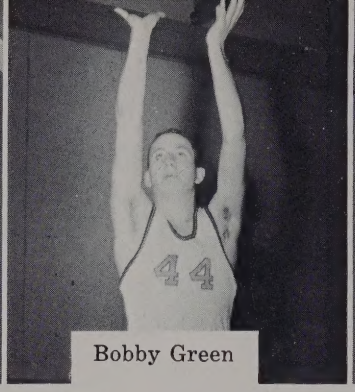
Bobby Green

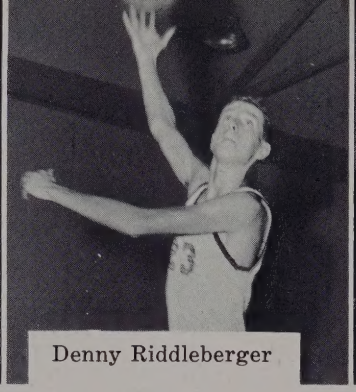
Denny Riddleberger

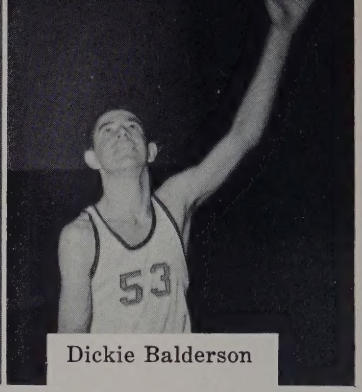
Dickie Balderson

VARSITY BASKETBALL

Playing in a greatly improved league, the Trucker quintet found stiff competition with every team on their schedule. Led by captain Joe Corprew and with the help of playmaker Jody Bew and returning lettermen Kenton Cobb and Bob Weatherford, the team dropped several near victories by close margins. The concerted group effort of this year's basketball team will add greatly to the development of next year's players. The obvious determination of these boys did much to encourage the fostering of the spirit at C.H.S.

Front row: Jeff Gorfine, Ashley Beedie, Bob Weatherford. **Middle row:** Kenton Cobb, Bobby Green, Denny Riddleberger, Charles Glisson. **Back row:** Joe Saunders, Sammy Lamb, Dickie Baldwin, Joe Corprew, Tommy Liles.

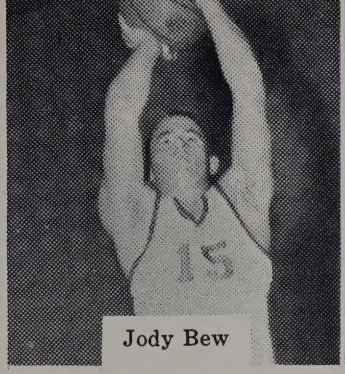
Jody Bew

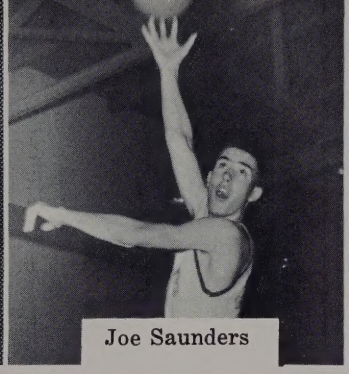
Joe Saunders

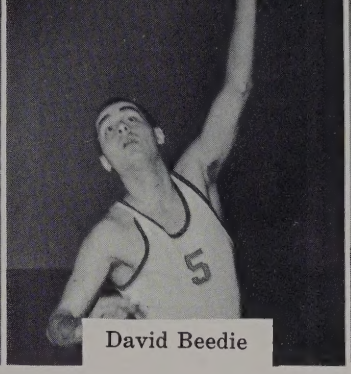
David Beedie

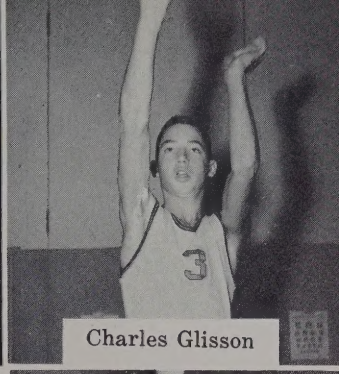
Charles Glisson

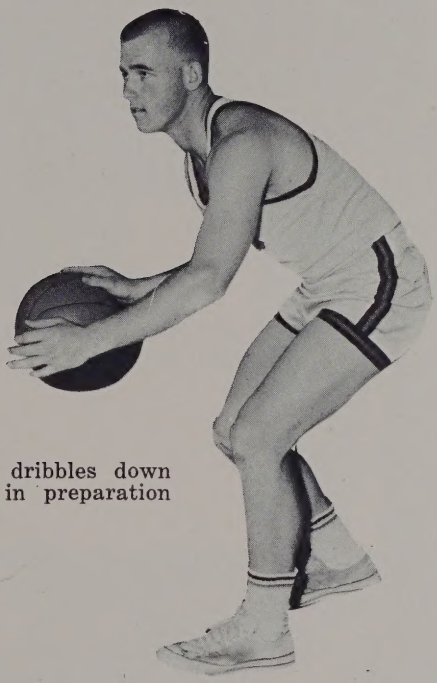
Jody Bew dribbles down the court in preparation for a goal.

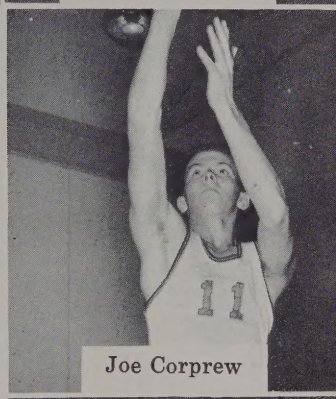
Joe Corprew

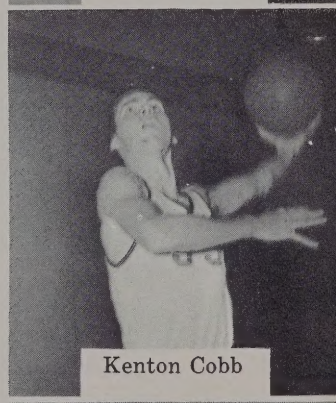
Kenton Cobb

Coach Dalton and Assistant Coach Bray.

SCOREBOARD

WE		THEY
58	Oscar Smith	42
40	Cradock	72
53	Granby	61
38	Princess Anne	61
40	Newport News	65
33	Wilson	54
44	Great Bridge	75
56	Ferguson	41
36	Great Bridge	42
50	Maury	84
54	Hampton	76
50	Cradock	60
49	Oscar Smith	57
43	Granby	67
41	Suffolk	58
41	Wilson	61
51	Norview	54
48	Warwick	59

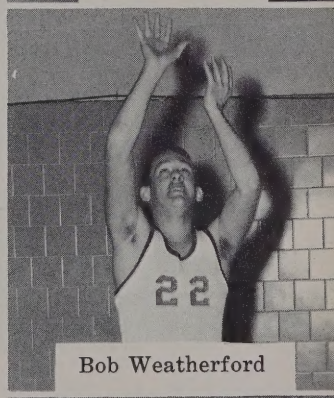
Bob Weatherford

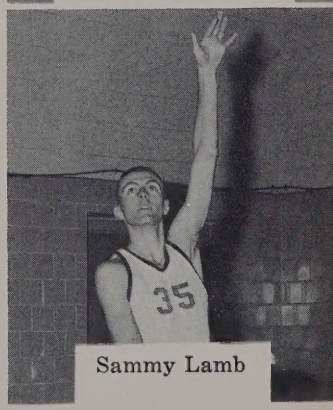
Sammy Lamb

Hampton's Walter Chapman pushes the panic button as Bobby Green goes in for two.

Trucker Bob Weatherford and Wildcat Kenny Barefoot flail the air for the ball.

Churchland's top six men include Kenton Cobb (35), Joe Corprew (5), Charles Glisson (3), Sammy Lamb (35), Bob Weatherford (22), and Dickie Balderson (23).

Jody Bew adds two points for Churchland singlehandedly.

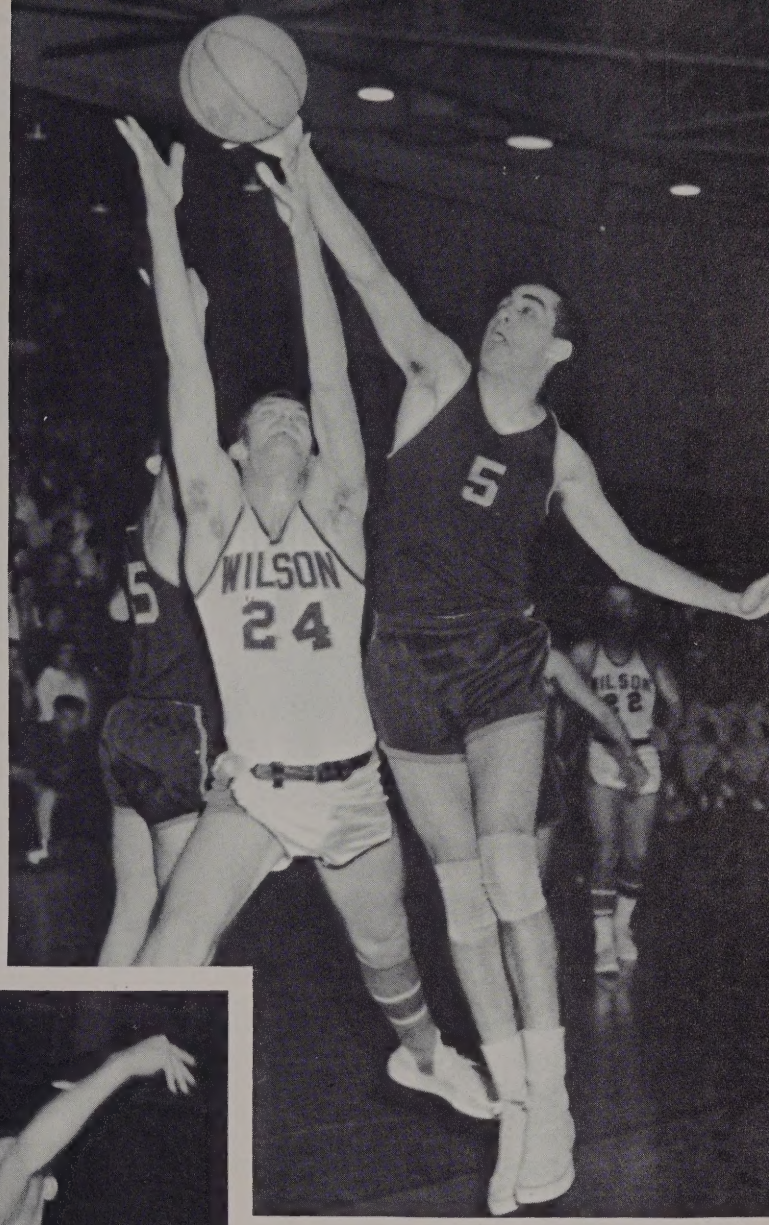

Churchland's Joe Corprew taps ball out of Wilson player's grasp.

Kenton Cobb for Churchland wrestles ball free from Wilson's Larry Davis.

Best of luck in your future years at C.H.S. Remember our Geography class. Hank

Best of luck always, Remember our "sing" by Algebra class

JUNIOR VARSITY BASKETBALL TEAM

First row: Jackie Blanchard, Billie Hudson, Momo Whitlow, Marty Martin. **Second row:** Gary Estes, Dick Weatherford, Bill Murden, Cliff Stevenson, Tommy Dickens. **Third row:** Milt Miller, Donald Major, Hank Harris, Ronnie Stevens, Paul Cummins, Kenny Atkinson.

Posting a 13-5 win-loss record, the baby Truckers proved to be one of the most successful athletic teams during the past school year. Under the tutelage of Coach Bolton, the J. V. Basketball team was outstanding in sportsmanship and skill. By defeating many of the Eastern District's better junior varsity teams, the junior quintet displayed dexterity in ballhandling and individual scoring. Next year's varsity basketball team will benefit greatly from the performance of this year's J. V.'s.

SCOREBOARD

WE		THEY
42	Oscar Smith	25
42	Cradock	30
28	Granby	37
45	Princess Anne	37
40	Newport News	49
34	Wilson	40
38	Great Bridge	25
61	Ferguson	24
52	Great Bridge	41
61	Maury	41
51	Hampton	43
46	Cradock	39
44	Oscar Smith	32
40	Granby	29
43	Suffolk	36
48	Wilson	51
48	Norview	58
83	Warwick	50

Donald Major brandishes ball over defender's reach.

Coach Charles Bolton

GIRLS' BASKETBALL TEAM

Front: A. B. Waldo—mgr., Rhonda Jersild—capt., Miss VanDyck—coach. **Vertical:** Martha Coppedge, Brenda Land, Judy Alexander, Betty Waldo. **First row back:** Debbie Powell — mgr., Arlene Cohen, Jeanie Powell, Marilyn Jersild, Milly Simpson, Paulette Spruill, Betsy Sherrill, Bebe Woodruff, Joyce Isbel, Bonnie Baer, Sandy Bailey. **Second row back:** Nina Russell—mgr. Gwynne Ormsby, Janice Cobb, Margaret Long, Arlene South, Sandra Yeager, Bobbie Copeland, Judy Engel, Cynthia Edwards, Ginger Hanbury, Joann Long.

SCOREBOARD

WE		THEY
16	Norf. Cath.	43
37	Poquoson	20
24	Suffolk	32
21	Norf. Cath.	48
27	Suffolk	35

Paulette Spruill takes a shot as Gwynne Ormsby, Rhonda Jersild and two Suffolk players mimic the tension of the game.

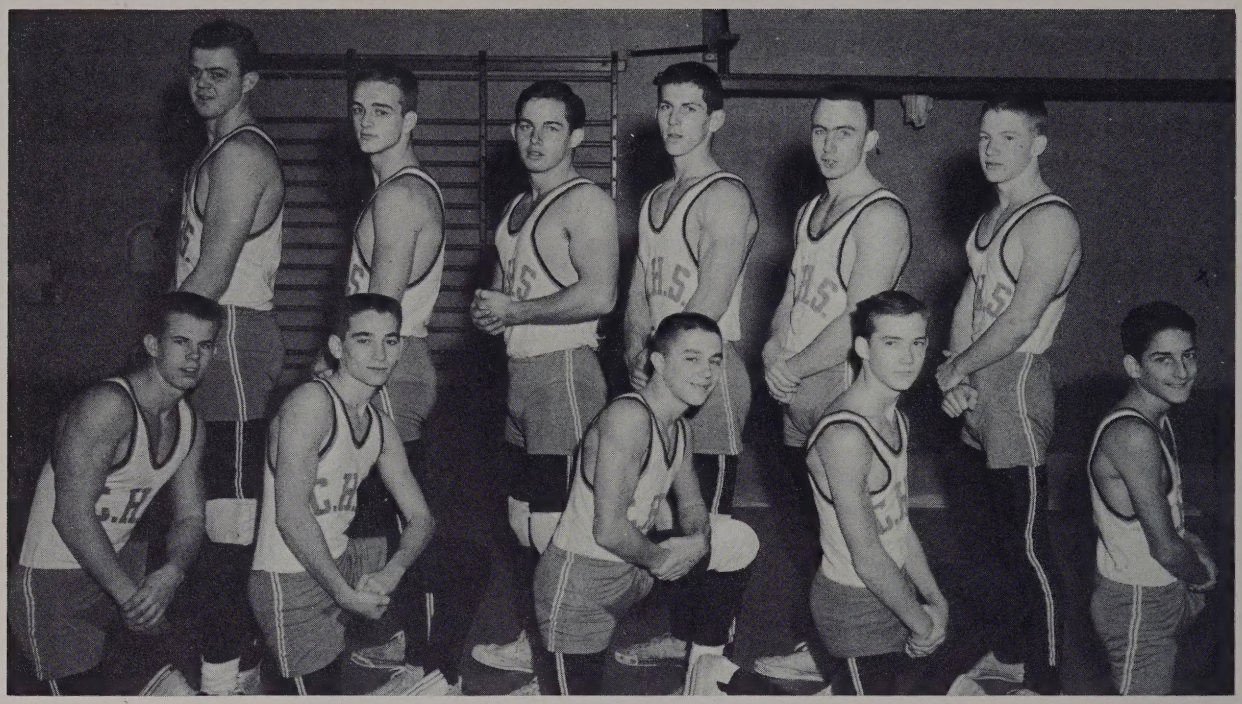

WRESTLING TEAM

Kneeling: Phil Weatherly, Bobby Coleman, Billy Ferris, Danny Parker, Raymond Minton. **Standing:** Elmer Casteen, Tommy Warren, Tommy Griffith, Bobby Griffith, Mike Seckler, Bill Williams.

WRESTLING

After the fourth year of their existence, the Churchland matmen posted a 3-9 season. Coach Jack Frost, assisted by Allen Smith, and with the help of co-captains Tommy Warren and Bill Williams, recorded wins over Cradock, Ferguson, and Oscar Smith. Elmer Casteen, who contributed twenty-eight points to the team score, won the Most Valuable Wrestler Trophy. Runner-up Tommy Warren contributed twenty-three points. With the type of effort, as displayed by these two boys, wrestling at C.H.S. can look forward to improved teams in the future.

Coach Jack Frost and his assistant, Allen Smith, instruct co-captains Tommy Warren and Bill Williams.

SCHEDULE

We		They
5	Princess Anne	40
17	Great Bridge	28
36	Ferguson	13
19	Granby	36
5	Norview	40
31	Cradock	15
5	Maury	40
16	Norfolk Catholic	26
5	Warwick	40
5	Wilson	40
29	Oscar Smith	16
21	Frederick Military	31

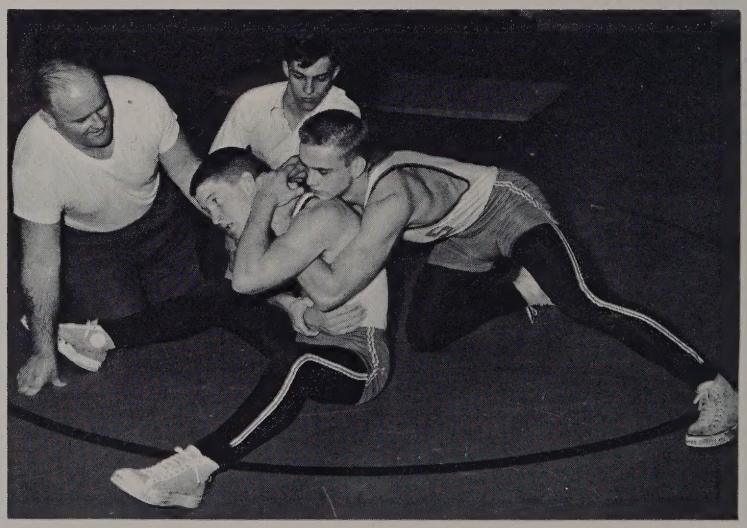

Best of luck to a sweet girl. Remember the good times we had together in our class. Raymond Minton

Mike Seckler moves in low for a leg take-down.

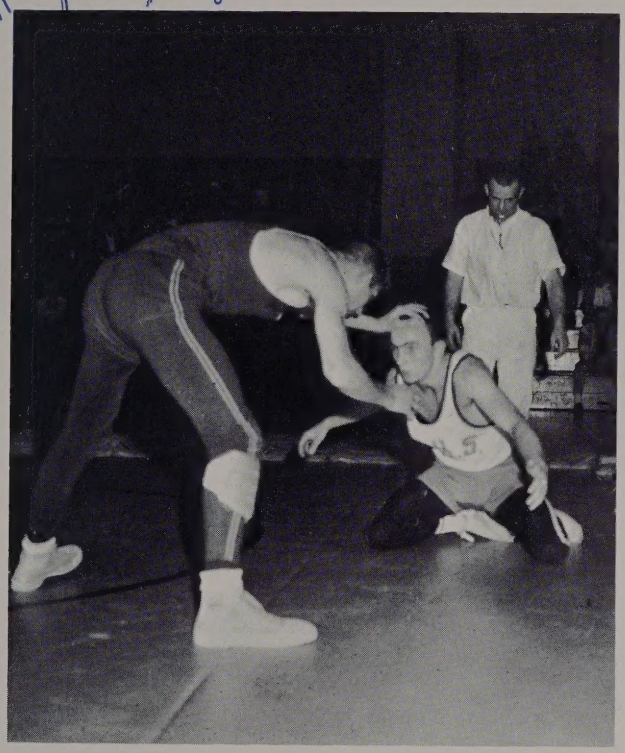

JV WRESTLING TEAM

Top Row: Steve Underwood, Larry Parsons, Roy Cherry, Ronnie Halfcock, Jimmy Pigg. **Middle Row:** Horace Smtih, Joel Weintraub, Len Bebson, Maury Cooke, Gary Montague. **Bottom Row:** Bill Jo Waldo, George Constantinides, Clegg Wright, Buddy Perkins.

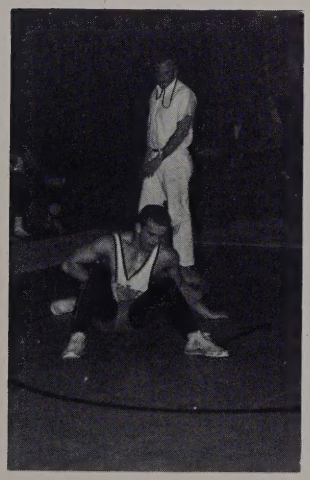

One of the Churchland co-captains, Tommy Warren, executes a sit-out against opponent from Oscar Smith.

Churchland's Bobby Griffith racking up riding time on South Norfolk's Lewis Love.

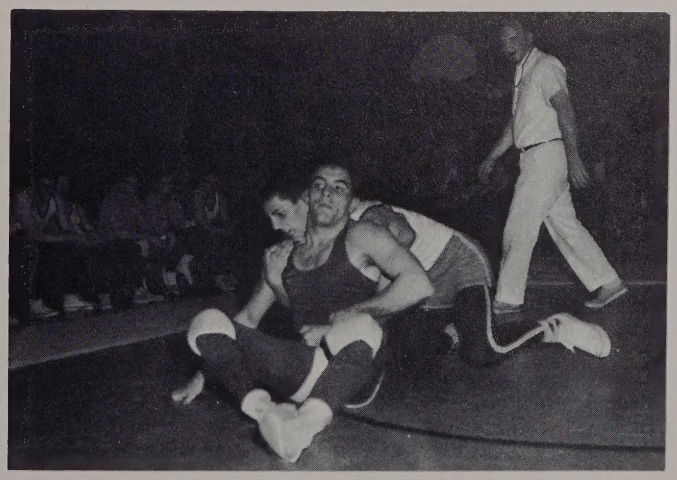

BASEBALL TEAM

Top Row: Jerry Horstman, Jody Bew, Dickie Balderson, Vernon Howell; **Middle Row:** Glenn Perry, Tommy Dickens, Ronnie Pack, Jack Worsham, Denny Riddleberger. **Bottom Row:** Kenton Cobb, Rudy Parker, Bob Weatherford, Ashley Beedie, Eddie Smith, Jeff Gorfine, and Dick Weatherford.

BASEBALL

Returning seniors from last year's baseball team included Jerry Horstmann, Kenton Cobb, and Rudy Parker. The Churchland nine, with eleven returning players in all, had both the experience and training that helped make an outstanding team. Under the coaching of Mr. Bolton, the team this year displayed the same enthusiasm that has always made the Truckers one of the area's keenest competitors.

Returning seniors Jerry Horstman, Kenton Cobb, and Rudy Parker.

SCHEDULE

April 3	Suffolk
April 6	Warwick
April 10	Oscar Smith
April 13	Norview
April 17	Cradock
April 20	Newport News
April 24	Princess Anne
April 27	Wilson
May 1	Granby
May 4	Hampton
May 11	Ferguson

Jody Bew rounds first base as Artie Lester urges him onward.

Denny Riddleberger on the mound pitches to a Suffolk player as catcher Tommy Dickens waits to catch that third called strike.

Coach Charles Bolton

SCHEDULE	
March 28	Deep Creek
April 3	Maury
April 12	York
April 17	Suffolk
April 21	Tidewater Meet
April 25	Ferguson
April 28	Virginian-Pilot Relays
May 2	Oscar Smith
May 5	Eastern District Meet
May 11	County Meet
May 14	Cradock
May 19	State Meet

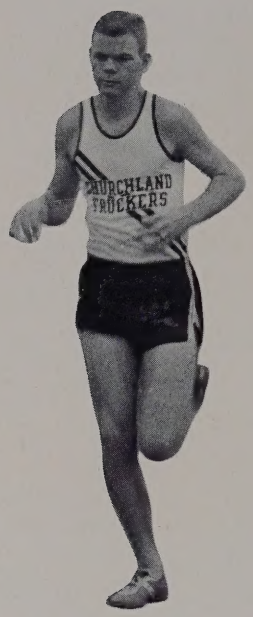

Miler
Charles
Aligood

TRACK

This year, Coaches Burgess, Fearing, and Bray drew heavily from the resources of Charles Aligood and Artie Lester as milers, Tom Knowles in the shot and discus, Hugh Adams in the high jump, and Ted Bowen in the pole vault. Ever since January, the track team has worked hard to perfect their skills in the numerous track and field events. With a host of new prospects and a great deal of perserverance on the part of the entire team, the harriers of C.H.S. furthered the Trucker spirit on the cinders.

First row: Mike Seckler, Bill Boswell, Tommy Warren, Billy Adams, Gary Angel, Calvert Esleeck, Hugh Adams, Bebe Rowland, Steve Poole, Tommy Knowles, Charles Aligood. **Second row:** Bill Waldo, Jack Brown, Jim Canella, Jim McRae, Corky Langston, Arty Lester, Tommy Miltier, Tommy Plum, Joe Lassiter. **Third row:** Tommy Swain, Terry Helms, Ricky Hill, Sydney Jones, Ted Bowen.

"It's a bird! It's a plane!"—No, it's high-jumping Hugh Adams!

Twisting Tom Knowles slips a disc(us)!.

"Flying through the air with the greatest of ease, the daring young man . . ."—Ted Bowen, pole vaulter.

Gary Angel puts his best foot forward.

GOLF TEAM

Neil Mayo, Ollie Creekmore, Coach Smith, Jim Brown, Butch Liebler, and Mike Wynn.

GOLF

With six returning lettermen, golf prospects indeed looked bright for C.H.S. Led by Coach Smith and with outstanding performances by Jim Brown, Paul McRae, Butch Liebler, and Mike Wynn, the team endeavored to attain the State Championship for 1962. Having posted eight wins, including a victory over State Champion Virginia Beach, and only one loss last year, the Truckers entered the State Meet only to be runner-up to a team which they had beaten earlier during the season. With the possibility of winning the Championship in mind, these "future golf pros" did much to advance the spirit of C.H.S.

SCHEDULE

April 3	Hampton, Cradock, Ferguson
April 10	Maury, Princess Anne, Wilson
April 13	Wilson, Granby
May 1	Norview, Warwick
May 4	Wilson, Newport News
May 11	Eastern District Meet
May 18, 19	State Meet

Coach Joe Smith helps Paul McRae to perfect his grip.

TENNIS

This year the Trucker tennis team began its season operating under a new coach, Mr. Lichock, and with Roger Burbage as Number One Man. With few returning lettermen, the team had to depend a great deal of the time on the desire and determination of the team. With a schedule that provided many formidable opponents, the team offered opposition of the highest quality that made it a team to be reckoned with.

Roger Burbage, Number One Player, and Coach Lichok.

TENNIS TEAM

From top to bottom, left: Michael Miles, Tom Allen, Willie Harris, Bebe Rowland, Randy O'Neal, Gene Harrington, Tommy Barney; **Right:** Ocie Russell, Roger Burbage, Charlie Jean, Bill Williams, David Tynch, Brad Kirk, and Sidney Rosenbaum.

SCHEDULE

March 27	Suffolk
March 30	Ferguson
April 3	Norview
April 6	Maury
April 10	Granby
April 13	Warwick
April 27	Princess Anne
May 1	Wilson
May 4	Cradock
May 8	Great Bridge

ADVERTISEMENTS

Spirit as seen through advertising —
summer staff meetings . . . ad
collecting . . . "Come back next
week" . . . "Come back next fall" . . .
"Gotta' get those bills out" . . .
licking mounds of stamps and
envelopes . . . taking subscriptions . . .
collecting second payments . . .
ad collecting . . . "pass" on those
endless trips . . . just tell 'em
the '62 Trucker sent you!

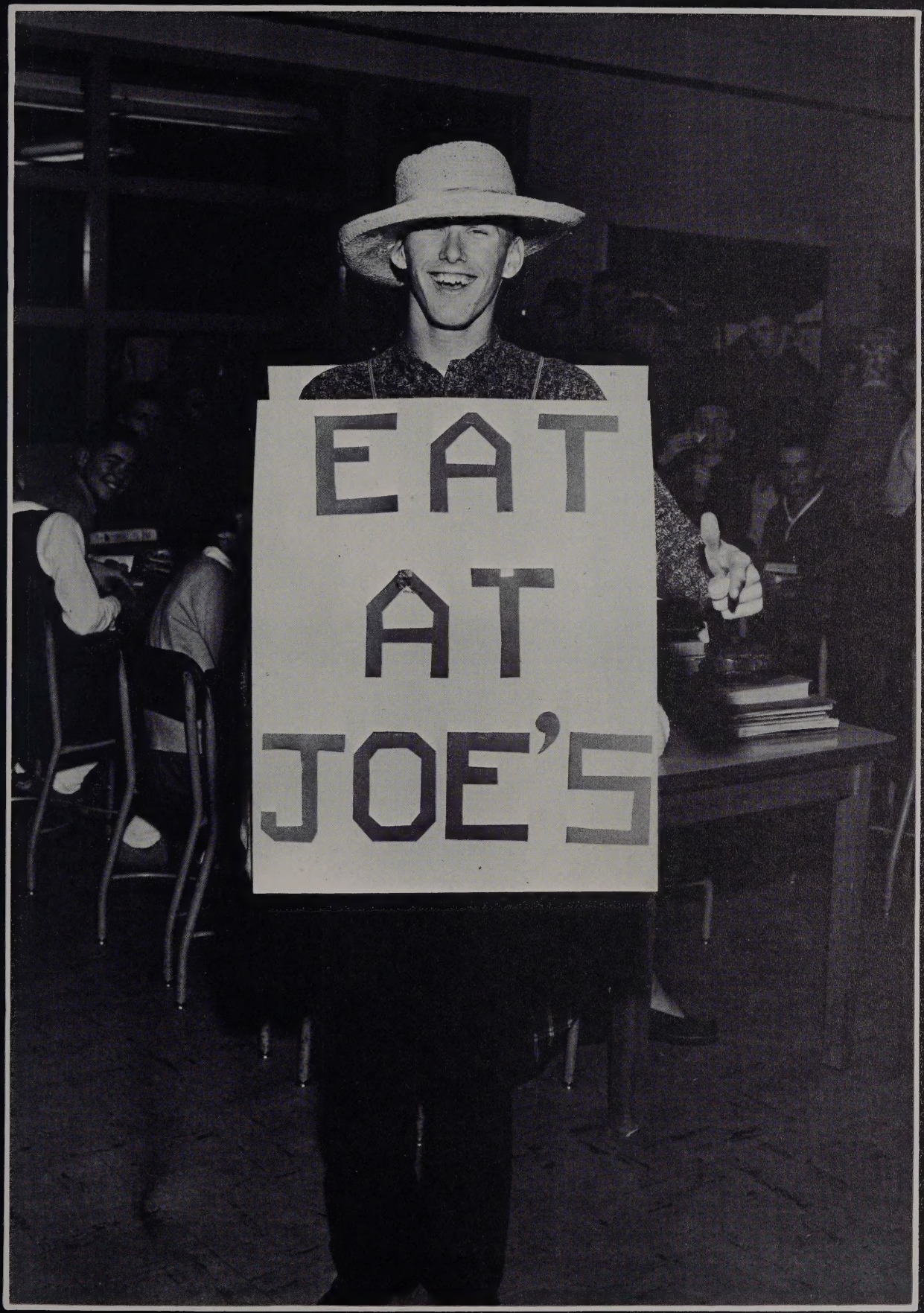
EAT
AT
JOE'S

Advertising is the accompanist to selling . . .
They make beautiful music together!!!

Phone 399-3076

BOB'S T.V. SERVICE

Sales and Repair

Open 10:00 a. m.—10:00 p. m.
Expert Technicians

Television - Home Radio - Auto Radio
701 Airline Blvd. Portsmouth, Va.

Linda,
Best of luck to a
very cute sweet girl!
Hope your remaining years
at C.H.S are happy ones.
Be good. Have summer work
have fun!
Love ya,
Sandra

CONGRATULATIONS TO THE CLASS OF '62

John J. and John J. Kirchmier Jr.

Kirchmier General Merchandise

McCurdy's Drive-In

Vann's Barber Shop

Courteous Service

Old Suffolk Blvd. and Dock Landing Road

Hodges Ferry, Virginia

EXport 7-3019 EXport 9-5827

Lipford Realty & Insurance Co.

4000 Airline Turnpike
Portsmouth, Virginia

Compliments of

HUGHES FLORIST

Alexander's Corner

DUN-WELL
Cleaners & Laundry

Blue Banner Custom Cleaning

3301 High Street EXport 7-6151

Compliments

McLEAN PONTIAC CORP.

2323 High Street

Portsmouth, Virginia

AIR CONDITIONED
Open 8 A.M. Close 11 P.M.

GOODMAN'S BARBER SHOP

2529 Airline Boulevard
Portsmouth, Virginia

If Satisfied Tell Your Friends. If Not
Please Tell Us. "We Strive To Please"

Congratulations to the
Class of '62

CROSS SEAFOOD MARKET

THANK YOU FOR SHOPPING AT

Rices
of Norfolk
FASHIONS FOR THE FAMILY

Downtown — Wards Corner
Janaf Shopping Center

CERAMIC TILE

Tile And Marble Fireplaces
Bathrooms - Kitchens - Porches

HARRY L. MORGAN TILE CO.

12 Mohawk Drive

Phone HUnter 8-2311 Portsmouth, Va.

Compliments

HARRELL'S SPORT SHOP

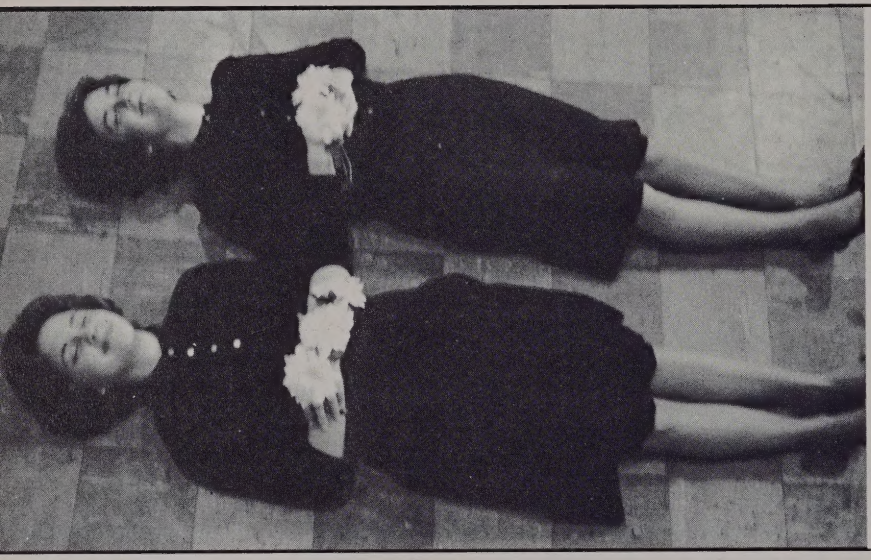

"We're just DYING for you to patronize our advertisers!"

WEST END Esso SERVICE

3522 High Street

Portsmouth, Va.

Telephone
EXport 9-5421

ALLEN'S Esso SERVICE

1400 High Street

Portsmouth, Virginia

Telephone
EX 3-3321

W. W. ALLEN

MARY PERKINS GIFT SHOP

501-3 High Street

Engraved Wedding Invitations
Hand Printed Wedding Napkins
Register your China Pattern with us.

EX 7-0146

Compliments of

ROSE'S 5-10-25c STORES INCORPORATED

Mid-City Shopping Center

Best Wishes to the Class of '62

from

SUTTON'S

and

Quilt O'Dreams

World's finest sleep equipment

SUTTON'S

SUTTON APPLIANCE CO., INC. *FURNITURE and APPLIANCES*

GENERAL ELECTRIC

Sales-Service

Mid-City Shopping Center

Phone EX 3-7148

835 High Street

PORTSMOUTH, VIRGINIA

Phone EX 7-1253

CONGRATULATIONS SENIORS

O'NEAL'S PORTRAIT SALON

The Fine Art of Photography

404 WASHINGTON STREET • PHONE EX 7-6651

PORTSMOUTH, VIRGINIA

Congratulations, Graduates
from Robbie,
The Hardware Hustler

ROBERTSON
HARDWARE CO., INC.
"The Hardware Hustlers"

Day Phone EX 7-0417
Night Phone EX 9-3587

THE FLOWER NOOK

Rodman's Shopping Center
310 High Street Portsmouth, Va.

GEORGE G. MORRIS

"I've looked the world over, but I can't find anybody better than OUR advertisers."

Only AMERICAN lets you choose

ANY COLLEGE IN THE U.S.A.

LIBERAL TERMS * LOW INTEREST

Yes — any accredited university, college or junior college anywhere within the USA. Visit American National now . . . talk over the Tuition Loan that suits your needs.

"dedicated to community progress"

AMERICAN NATIONAL BANK OF PORTSMOUTH

Member Federal Deposit Insurance Corporation Members Federal Reserve System

EVELYN H. GIFT
Broker
ALLEN F. HARRELL
Broker

GIFT REALTY COMPANY

Sales — Rentals — Insurance
Mortgage Loans

3415 High Street Portsmouth, Va.
Dial EX 9-7568 — EX 3-8211

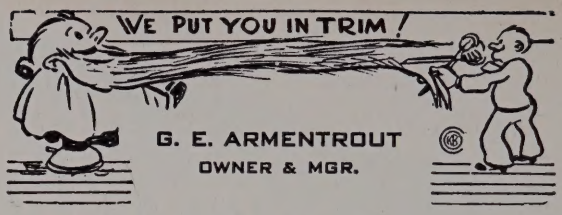

GEORGE'S BARBER SHOP

Open Weekdays 9:00 A.M.-10:00 P.M.
Sat. 8:00 A.M. to 10:30 P.M.

4201 Old Suffold Blvd., Alexander Corner

LUSADE SHOPPE

Mid-City EXport 7-1361

Being shown one of the many fashions to be found at **The LuSade Shoppe** by clerk Betty Anne Weldon, Sue Ann knows that the smartest in sportswear is always offered by **The LuSade Shoppe.**

Best Wishes to the Class of 1962

LOUIS J. LEITNER, INC.

Serving Portsmouth and Norfolk County with the Finest in Young Men's Fashions

509 High Street
Portsmouth, Virginia

EXport 7-3394 EXport 7-6861

Bus. Phone EX 3-8874 Res. Phone EX 3-3965

RAY'S TIME CLINIC

Watch - Clock and Jewelry Repairing

1503 Rodman Ave.

Q. RAY REDMOND Portsmouth, Va.

CHANNEL FURNITURE CO.

HIGH STREET AT FIFTH AVENUE

PORTSMOUTH, VIRGINIA

ROBERT R. MARQUIS INC.

— Builder —

2229 - 31 COUNTY STREET

PORTSMOUTH, VIRGINIA

Most
Portsmouth
people
choose

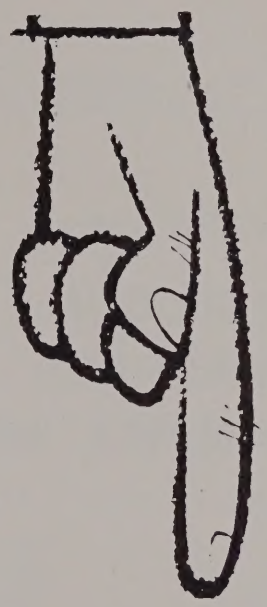

MERCHANTS & FARMERS
BANK OF PORTSMOUTH, VIRGINIA

MEMBER FEDERAL DEPOSIT INSURANCE CORPORATION • FEDERAL RESERVE SYSTEM

Tidewater's
Largest Furniture Store

M. M. CROCKIN CO., INC.

211 — HIGH STREET — 215

Compliments

JON-ARTHUR
FASHIONS

Compliments

PARKER'S OPEN AIR AND FLORAL CO.

Owned and Operated By

BILL AND CHARLIE TALIAFERRO

The Complete Store

PORTSMOUTH HARDWARE AND BUILDING SUPPLY, INC.

119-125 County Road, Portsmouth, Va.

Dial: EX 7-0709

"Opposite Maryview Hospital"

CAMERAS & HOBBIES, INCORPORATED

SELECTION
SERVICE
SATISFACTION

YOUR
CAMERA
SPECIALIST

Mid-City Shopping Center

ELIZABETH S. KNEAS
REALTY CO.

4397 Old Suffolk Blvd.
HU 8-2571

"Puh-lease! Let me out so I can support our advertisers!!!!!!!!"

"Clothing" America's Best Dressed Children

YOUTH fashions

720 High Street

SNELLINGS

Smith & Welton

4 Conveniently Located Stores

- Downtown Norfolk
- Wards Corner
- Virginia Beach
- Portsmouth-Midcity Shopping Center

SIMONSDALE PURE OIL

4716 Portsmouth Blvd.

Portsmouth, Va.

Telephone HU 8-1911

WATERVIEW PHARMACY

"Opposite Maryview Hospital"

Dial EXport 7-4615

Portsmouth, Va.

BLACKMAN'S PHARMACY

High at Court

Dial EXport 7-3475

Portsmouth, Va.

As Sheila and Donald go over their homework at **Waterview**, Paul and Margo enjoy the congenial atmosphere this drugstore offers to all its customers. Noted for their fine service and vast stock, both **Blachman's** and **Waterview** Pharmacies cater to the students and families of Portsmouth in ideal style.

Easily located for the after school snack, **Waterview** serves as a meeting place for the teenagers of this area.

Waterview with its excellent pharmaceutical department offers the citizens of Portsmouth only the finest in prescription service and essentials for the home.

CHARLES E. RUSSELL

2309 COUNTY STREET

Intersection of County Street and Belt Line Railroad

PHONE EX 9-2491

Distributors of Pure Oil Products

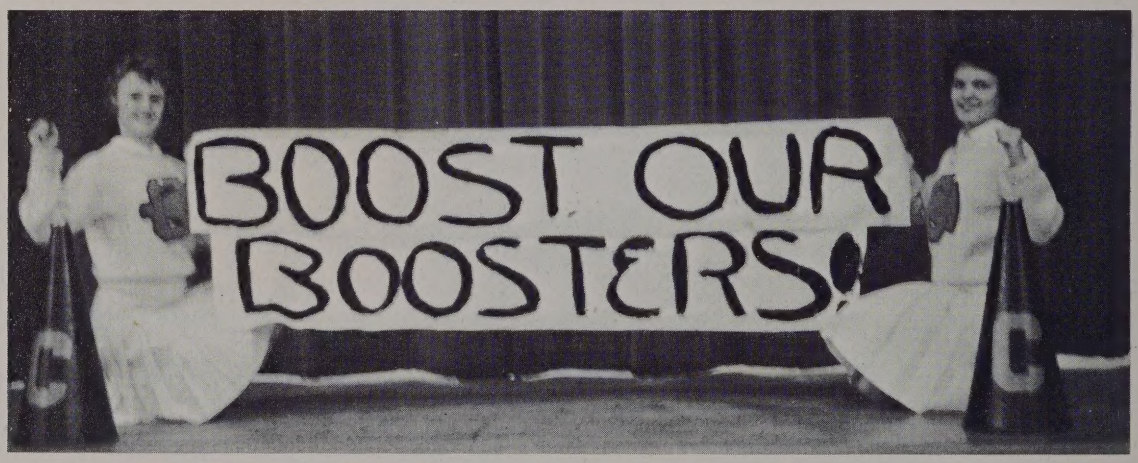

Sue and Pat can't help but lead a cheer for OUR advertisers!!!!!

CONGRATULATIONS SENIORS —

From DON HUDSON, *New Manager and Owner of*

DON'S RESTAURANT

IN CHURCHLAND — (Formerly Ellis Restaurant)

Where all meals are cooked fresh daily and full course meals are served

G. L. CLINE AND SON, INC.

GENERAL CONTRACTOR

TELEPHONE EX 9-7012
VIRGINIA STATE
REGISTRATION NO. 2676
General Contractor

ROUTE 1 • BOX 86-A
PORTSMOUTH, VIRGINIA

hofheimer's
QUALITY FOOTWEAR SINCE 1885

228 High Street Mid-City Town and Country
325 Granby Street, Norfolk 10, Virginia

Compliments

DAVENPORT-LEWIS CHEVROLET CORP

COUNTY AND SEVENTH AVENUE

PHONE EX 3-7341

COMMERCIAL INSURANCE AGENCY

THE AGENCY OF SERVICE

518 Middle Street

Compliments

of

DO-MAR GROCERY

(Westhaven)

"But dah-ling! The thought of supporting our advertisers just sweeps me off my feet."

Laskin foods INC.

Wholesale Foods and Institutional Supplies

Telephone: Export 7-3427
2323 King Street

Compliments of

HENRY INGE'S
FAST SERVICE LAUNDERERS AND CLEANERS

1813 High Street

Dial EX 3-9451

E. O. CRAWFORD & SON, INC.

Home of

Ethan Allen Furniture

Portsmouth, Virginia

DODD'S TEXACO SERVICE

Road Service - Pick Up and Delivery

PHONE HU 8-9998

4702 Portsmouth Blvd.
Portsmouth, Virginia

Compliments

SMITH BROTHERS

FUEL OIL **AMOCO PRODUCTS**

(Bill and Raymond)

Phone EX 9-7545

FOSTER LINOLEUM & TILE COMPANY

A Complete Line of Linoleum & Tile

3621 AIRLINE TURNPIKE
(Corner Rodman Avenue)
Portsmouth, Virginia

Bus. EX 9-0921

Res. EX 9-2108

- CERAMIC
- CORK TILE
- VINYL TILE
- RUBBER TILE
- ASPHALT TILE
- TESSERA CORLON

FREE ESTIMATES

FOR YOUR INSURANCE NEEDS
see

LOUIE E. ASKEW

Representing
STATE FARM INSURANCE COMPANIES

Auto — Life — Fire

1825 County Street
Telephone EXport 9-7595

"ROGER CLOTHES"

950-952 George Washington Hgy.

TOWN AND COUNTRY SHOPPING CENTER

CONGRATULATIONS SENIORS!

from

A TRUCKER GRAD

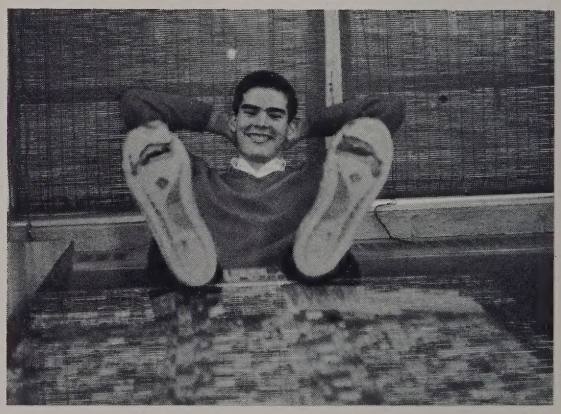

"You can't wear out your welcome with **OUR** advertisers!!!"

Telephone EX 9-6821

Established 1876

R. W. CHAPMAN & COMPANY

JEWELERS

Fine Watch and Jewelry Repairing

310 High Street

For the Best in Used Cars

BOOTHE MOTOR CO.

24 MONTHS TO PAY

Phone EX 7-1652

Prom Time!!!
So Economical to Rent
White Dinner Jackets

BOB'S FORMAL WEAR

810 High Street EX 3-0931

Portsmouth, Virginia

Compliments

BERSON'S

NORFOLK • PORTSMOUTH
VIRGINIA BEACH

COOPER'S, INC.

Jewelers — Silversmiths
Optometrists

327 High Street

Phone EX 7-4678

CONGRATULATIONS

PRICE'S INC.

Your Appliance and TV Center

307 HIGH STREET

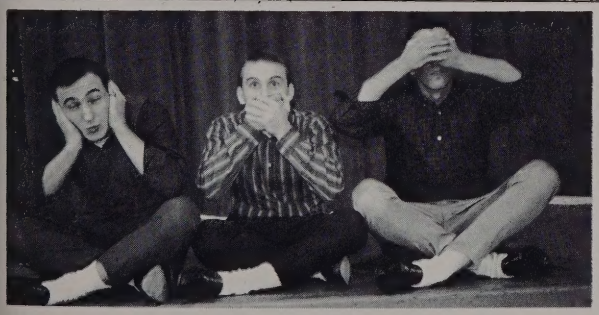

Hear no evil — speak no evil — see no evil about OUR advertisers!!!

CAFFEE'S BAKERY

425 County Street

EXport 7-0753

McRAE COMPANY

1401 Airline Blvd.

Although he has seen some real bargains on the used car lot, Tommy had to look over the flashy cars in the McRAE COMPANY showroom. Here, Jimmy points out the features on the modern dash of the sleek new Rambler Convertible and explains that all the Ramblers are both dependable and economical—just like the service at the McRAE COMPANY.

A. W. JOHNSON, JR.

CHURCHLAND'S

NEIGHBORHOOD

GROCERY

Linda,
It sure has been nice knowing you this year. I hope we're in more class together next year. Have fun th summ + I'll see ya next yea
Love
Pat

COHEN REALTY CO.

REALTORS

705 WASHINGTON ST.

PORTSMOUTH,

VIRGINIA

EXport 9-1591 EXport 7-9421

J. B. HOFFLER

General Insurance - Real Estate

1218 High Street Portsmouth, Va.

WADE CRAFT BOATS

Dealer EXport 3-5428
Churchland, Va.

- Glass Par Boats
- Trailers
- Kit Boats
- Evinrude Motors
- Fiberglass Boats
- Marine Equipment

H. E. WADE

TRIANGLE RESTAURANT

902 Airline Blvd.

"WE AIM TO PLEASE"

"Nat" Sawyer, Jr.—Prop.—

THE SMART SHOP

Smart Styles for Smart Women

4216 Portsmouth Blvd.

Portsmouth, Virginia

Phone
48-80121

MESSENGER PRINTING COMPANY

923 Middle Street

Union Label

Ames & Brownley

MA 5-5321

415 Granby St. Norfolk, Va.
Janaf Shopping Center

PORTSMOUTH LUMBER CORPORATION

"The Best In Lumber and Millwork"

PORTSMOUTH, VIRGINIA

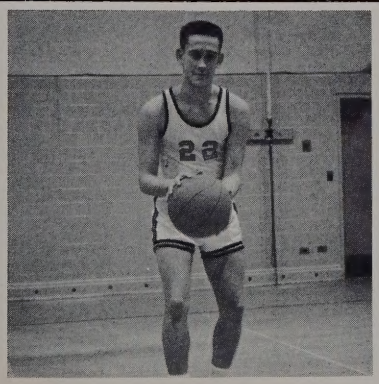

"I'd dribble a mile for our advertisers! ! !"

S. LASTING AND BRO. INC.

"Lasting" Furniture Since 1888

25,000 Sq. Ft. Of Better Furniture

EASY TERMS—ALWAYS

Congratulations

ISAAC FASS, INC.

AT THE FOOT OF COLUMBIA STREET

PORTSMOUTH, VIRGINIA

Sears
BETTY & BOB

438 HIGH STREET

OPEN A CHARGE ACCOUNT

L. Snyder's

City Hall Ave. and Church St.

BRANDON FURNITURE COMPANY

The finest in Early American Furniture

Lenoir, North Carolina

. . . Prepare *now* for your secure future with a savings account

AT

MUTUAL FEDERAL SAVINGS AND LOAN ASSOCIATION

Norfolk Portsmouth Virginia Beach

—SERVING THE FINANCIAL NEEDS OF THE COMMUNITY SINCE 1889—

COMMERCIAL INSURANCE AGENCY INCORPORATED

Real Estate and Insurance

518 Middle Street

Sales Construction Financing

Modern homes built on your lot or ours

CAVALIER REALTY CO.

3403 Clifford Street Dial EX 7-3419

CONTRACTORS — BROKERS

W. J. Creech Earl W. Drum

"We're really backing up OUR advertisers!!!!!!!!"

L. R. GREEN PLUMBING COMPANY, INC.

Telephone EX 7-1791

3307 High Street Portsmouth, Virginia

ALEXANDERS CORNER
TURNPIKE BUILDING

Martinette

BEAUTY SALON

"Blossom out with a new Hairdo"

OPEN THURSDAY AND FRIDAY NIGHTS

Call 399-0717
3933 AIRLINE TURNPIKE
Residence EXport 7-9754

ANN BENTON
Assistant Manager
Residence EXport 3-4653

OLD SUFFOLK BLVD. AIRLINE BLVD.
NEW SUFFOLK BLVD. AIRLINE TPKE.
MARTINETTE

PLENTY FREE PARKING

GARRETT'S PHARMACY

Your Prescription Is Where Quality Counts

"Only a dunce wouldn't trade
with OUR advertisers!!!!!!!"

"The place to go
For the brands you know"

The Hub
OF TIDEWATER

Our 67th Year

Phillips 66

Phone EX 3-7391

BOYETTE-MADDEN
OIL COMPANY, INC.

Phillips Oil Distributors

459 Perry Street Portsmouth, Va.

Open 5 A.M. to 1 A.M. Phone EX 9-9211

NORMANDIE RESTAURANT

Savas Joannou, Owener

Choice Steaks - Chops - Select Seafood

605 High St.
506 Washington St. Portsmouth, Va.

MANOR BEAUTY SALON

6109½ Old Suffolk Blvd.
Portsmouth, Va.

Dial HU 8-2081 Mae Gibbs, Operator

Phone EX 9-1453

DOUGHTIE'S BARBECUE

Distributors of
Portion Control Meats and Institutional Supplies

625 S. 8th Avenue Portsmouth, Virginia

...VIRGINIA'S LARGEST
DISTRIBUTORS OF

GOLDEN GUERNSEY MILK®

COMPLETE LINE
OF GRADE A
MILK
PRODUCTS

Pine Grove
Dairy Farms

Compliments of

THE CIRCLE

TIDEWATER FEED & SEED COMPANY

1400 George Washington Highway
Portsmouth, Virginia

PURINA CHOWS MASURY PAINTS
SIMPLICITY GARDEN TRACTORS
TORO MOWERS

Clarence Casteen, Prop.

ROAD AND WRECKER SERVICE
Radio Dispatched

CASTEEN'S PURE OIL STATION

Truck, Tractor, Auto Repairs

Dial EX 7-6843 Home EX 9-9915
Churchland, Virginia

Compliments

of

MR. CARL MARC

and

MR. LEON CARDON

FOR THE BEST IN CAMPUS COVERAGE

READ BOTH

The Virginian-Pilot and the Ledger-Star

L. R. WHITLOW'S

USED CARS

4046 Old Suffolk Blvd.

For the very best in used cars, where else but **Whitlow's Used Car** lot? Bonnie, Momo, and Linnea can easily tell you that "Whit" will always give you the best deal of any place in town!!!

Where Quality and Service Count

WESTERN BRANCH PRESS, INCORPORATED
PORTSMOUTH RUBBER STAMP

900 Airline Blvd. Portsmouth, Va.
Dial EX 3-7579

- Commercial Printing
- Cards, Statements
- Social Forms
- Engraving
- Booklets, Programs

Rubber Stamps—in today out tomorrow

"HU. 8-2621"

WAYSIDE 3-HOUR CLEANERS

Laundry Service

4711 Old Suffolk Blvd.
Portsmouth, Va.

WALL PAPER • PAINTS • DRAPERIES

Twilleys HOME SHOP and DECORATING CENTER

Dial EX 7-9471

1819 County Street

Portsmouth, Virginia

MORRIS COMPANY INCORPORATED

Furniture — Appliances
Radio — Frigidaire

206 High Street

Portsmouth, Virginia

BEST WISHES

TO '62 GRADS

SWEETHEART BREAD

and

OLD VIRGINIA CAKES

Compliments

of

MIDWAY AUTO SALES

the finest in used cars

505 Airline Blvd.
EX 7-4619

Ray Hollowell
Owner

Atlanta Office: 1740 Peachtree Street, N.W.
(P. O. Box 7473) Atlanta, Ga.

F. W. WOOLWORTH CO.

Buying Office
Woolworth Building, New York

Store No. 1855 836 High Street
Portsmouth, Virginia

Suburban

RULANE GAS

COMPANY

30 YEARS OF DEPENDABLE SERVICE

P. O. Box 1057, Portsmouth, Virginia
Dial 393-4071

L. G. Balfour Company

DALLAS PICKARD, JR.
Richmond, Virginia

The Most Distinguished Name in School and College Jewelry

YOUR GUARANTEE OF:

Perfect Satisfaction
Unmatched Quality
Dashing Style
Complete Security

SANITARY LAUNDRY
And
DRY CLEANING

302 Chestnut Street
EX 7-4691

BRANCH: 126½ Western Branch Blvd.
"Next Door To Bernie's"

DODGE

DODGE TRUCKS

PHONE EX 7-3431

HARRY ADDISON — OSCAR WIGGINS

LIVERMON MOTOR CO.

"Our Business Is Picking Up"

314 CRAWFORD STREET

PORTSMOUTH, VIRGINIA

24 Hour Road Service

Storage and Parking

WALDO PAINT & SUPPLY CORP.

Glidden Paints • Wallpaper
Painters Supplies

624 Crawford St. Phone: EX 7-6200
610 Airline Blvd. Phone: EX 7-7631
Portsmouth, Va.

"Neither rain, sleet, now snow can keep me from supporting OUR advertisers!!!"

Compliments of

SNAG PORTER

PUGHESVILLE GENERAL STORE

the touch of Beauty

for your RUGS

DIAL MA 5-1205 or EX 7-5811

Cherry TIDEWATER'S LARGEST

RUG CLEANSING & STORING

CLUB ROOM

"Featuring Clothing For The Young Man On The Way Up"

The **Quality Shop**

309 HIGH ST. PORTSMOUTH

Beauty Charm

EX 3-1663
or
EX 7-3072

STYLECREST BEAUTY SALON

At Alexander Corner

Specialist in

Controlled Permanent Waving —
Individual Hair Styling and Shaping
— Complete Beauty Service —

"I'm just hanging around for our advertisers!!!!!!!!!!!!"

Telephone EXport 3-8741

PORTSMOUTH TRAILER SALES

SHASTA TRAVEL TRAILERS

Airline Blvd. Just off High St.
Portsmouth, Virginia

Compliments of

PORTSMOUTH MUSIC COMPANY, INC.

Home of Baldwin Pianos and Organs
Band Instruments

1803 High Street
Portsmouth, Virginia
Phone 393-4031

WESTWOOD CLEANERS AND SHIRT LAUNDRY

MID-CITY SHOPPING CENTER
PORTSMOUTH, VA.

Phone EX 9-8885

1 Hour Cleaning —
Fast Shirt Laundering
At No Extra Cost

ABBOTT AUTO SUPPLY

2500-2511 Airline Blvd.

Dial HU 8-0382

J. S. CRAWFORD CO.

INCORPORATED

635 High Street
Portsmouth, Virginia

Good Luck To The '62 Grads

RODMAN'S

High at Hamilton's Avenue

Willie, Pat, Lynn, Roger, and Chris enjoy a "scrumptious" snack at **Rodman's**, a popular gathering place, where only the best in "mouth-watering" foods is served.

Compliments

ROBERT F. HUFFMAN AGENCY, INC.

933 High Street Phone EX 7-4643

General Insurance

HODGES DRUG COMPANY

Prescription Druggists

730 High St., Portsmouth, Va.

Dial EX 7-3961

PORTSMOUTH CAMERA SHOP

The VERY BEST in
PHOTOGRAPHIC SUPPLIES

1716 High Street
Phone: EX 9-2991

"The Home of Better Values"
Leggett's
DEPT STORE INC

221-223 High Street
Portsmouth, Virginia
Phone EX 9-7581

A CAREER
With A Future!

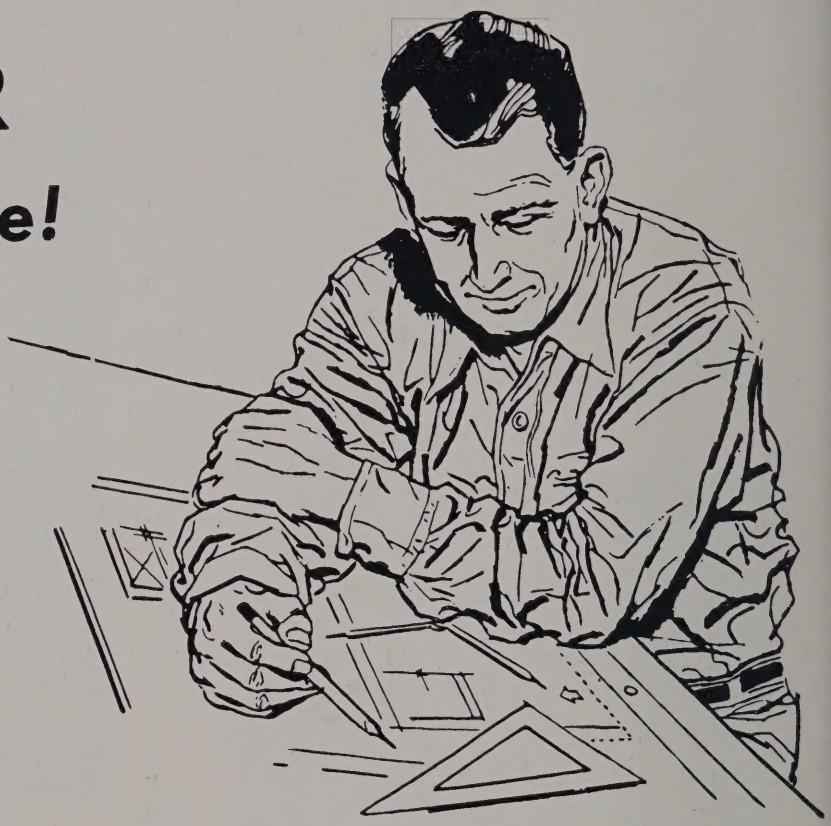

If you like science and mathematics, consider engineering for your career! Engineering is the field of today and tomorrow. Progress is fast. New jobs are opening up every day. Plan for a job with a future—plan to be an engineer!

VEPCO

VIRGINIA ELECTRIC AND POWER COMPANY

To a really Swinging Group

The Class of '62

A FRIEND

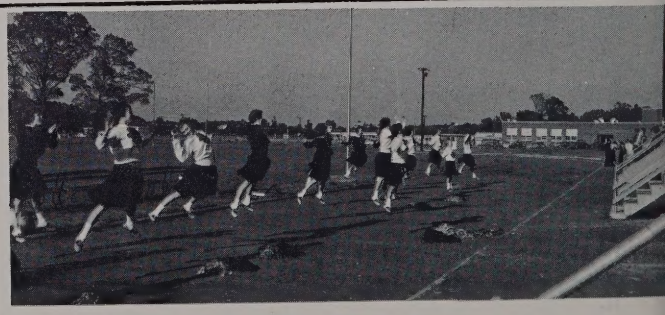

Rah-Rah-Rah-Rah-Rah! ! !
Rah-Rah-Rah-Rah-Rah! ! !
Rah-Rah-Rah-Rah-Rah ! ! !

ADVERTISERS! ADVERTISERS!
ADVERTISERS! ! !

VOLKSTORF
TELEVISION SERVICE

513 Chestnut Street Portsmouth, Va.

Phone EX 7-4081

Coal
Hardware
Building Materials

H. B. WILKINS

1213 WASHINGTON STREET

"Blazing the trail since 1885"

OPEN AN ACCOUNT WITH US
AND SAVE FOR YOUR COLLEGE EDUCATION

CITIZENS TRUST COMPANY

"The Progressive Bank"

Main Office - 225 High Street
West End Branch - 3201 High Street
Portsmouth, Virginia

Member F.D.I.C.

CHUURCHLAND HIGH SCHOOL
Commencement Announcements
AND PERSONAL CARDS

Supplied By

W. C. SAUNDERS COMPANY

3110 West Marshall Street
Richmond, Virginia

only
NATURAL GAS
does so much more
for so much less!

For Cleanliness, Economy
and Perfect Service
Make Yours An
ALL-GAS HOME

1. COOKING

2. REFRIGERATION

3. WATER-HEATING

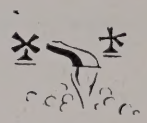

4. HOUSE HEATING

Portsmouth Gas Co.
800 Loudoun Avenue
PeeGeeCo Your Gas Co. Symbol of Service

5. AIR CONDITIONING

6. CLOTHES DRYING

CAPS OFF

to the
graduating class

Bottled Under Authority of The Coca-Cola Company by
PORTSMOUTH COCA-COLA BOTTLING WORKS, INC.

Our Boosters

"They've got the spirit, too!!!"

Airline Television Service

Philip Brodie and Company, Inc.

Miss Virginia Berry

Clyde Belcher Motors Inc.

Mr. Frank D. Beck

Bailey's Body Shop

Coleman Nursery Inc.

Mr. and Mrs. G. C. Bishop

Compliments of a Friend

Mr. Robert Bray

Mrs. Clara Charlesworth

Eminent Inc. Tire Sales and Service

Mr. William Gatling

Hagwood's Launderers and Dry Cleaners

Mrs. W. R. Hutchins

Mr. William Holbrook

KEY Super Market

Lyric Service Store

Woodrow Marshall Hair Fashion Salon

Mr. and Mrs. Sam Nelson

Morse-Parker Motor Supply, Inc.

Pilzer's Department Store

Portsmouth Auto Service

Red, White and Blue Restaurant

Mr. and Mrs. L. B. Roberts

Staffords Sinclair Station

Mrs. Eleanor Rich

Miss Elizabeth Rountree

Zedd's Pharmacy No. 5

A Friend

"Congratulations to the Class of '62"

PORTSMOUTH ESTATES

SENIOR STATISTICS

BILLY ADAMS—J. V. Football 1,2; Varsity 4; Varsity Track 2,3,4; "Most Valuable" 4; Jr.-Sr. Dec. Comm. 3; D. E. Club 4; Varsity "C" Club 4,5; Varsity "C" Comm; Fresh.-Soph. Dec. Comm. 2.

HUGH ADAMS—Varsity track 1,2,3,4; Forensics 1,3,4; Fresh.-Soph. Dec. Comm. 2; J. V. Basketball 2; Homecoming Comm. 4; Varsity "C" Club 3,4; Truckers Hi-Y 4.

CHARLES ALIGOOD—Varsity Track 1,2,3, 4; Truckers Hi-Y 3,4; Varsity "C" 3,4; National Honor Society 4; S.C.A. 4; Safety Comm. Chm. 4; C.H.S. Marshal 3.

THOMAS ALLAN—Science Club 1; Photography Club 2, Pres. 3; Truckers Hi-Y 4.

JANET ARCULIN—Triple Trio 2,3,4; Truckers Tri-Hi-Y 3,4, Float Comm. 3, Program Comm. 4; May Day 1; Pierette Club 4, Float Comm. 4; I. C. T. Club 4; C.H.S. Marshal 3; F.T.A. 1,2, Song Leader 3; Natoinal Honor Society 4; S.C.A. Rep. 2.4; Welfare Rep. 1; All-State Chorus 3; Mixed Chorus 2, Librarian 3,4; Scholarship Pin.

EDDIE BAILEY—J.V. Football 1,2; Varsity Football 4; Varsity Baseball 4; Varsity Track 4; Varsity "C" Club 4.

MARTY BAUGHER—F.T.A. 1,2,3,4; Cem Tri-Hi-Y 2; Truckers Tri-Hi-Y 4; Pierette Club, Sec. 4; Jr.-Sr. Dec. Comm. 3; May Day 1; Library 4.

HELEN BENHAM—Harvest Queen Candidate 1; S.C.A. Rep. 1; Mixed Chorus 2,3,4; Girls' Glee Club 1; F.T.A. 1,2,3,4; **Trucker Topics** 4; Quill & Scroll 4; Triple Trio 2,3,4; All-State Chorus 2,3; MOST TALENTED.

LAWRENCE BENTLEY—I.C.T. 4.

CARL BETTERTON—Track 4; Honor Student 1,2,3,4.

JUDY BIESSER—F.B.L.A. 3, Parliamentarian 4; V.O.T. 4.

FLOSSIE BISHOP—F.T.A. 1,2,3,4, Corres. Sec. 3, Rec. Sec. 4, Student Teacher 1,2,3,4; Fresh. Soph. Dec. Comm. 1; Jr.-Sr. Dec. Comm. 3; Truckers Tri-Hi-Y 3,4; C.H.S. Marshal 3; National Honor Society 4; S.C.A. 4; Girls' Glee Club 3; Mixed Chorus 4; Quill & Scroll 4; Homeroom Sec. 4; Tidewater Scholastic Team 3; **Trucker Topics,** Co-Editor 4; **The Trucker,** Class Editor 4.

BILL BOSWELL—Varsity Track 2,3,4; Sr. Class Play.

GLENDA BOURNE—S.C.A. Rep. 2, Welfare Comm. 1; Girls' Glee Club 1, Mixed Chorus 2,3,4, Librarian 4; Harvest Queen Candidate 1; **Trucker Topics** 4; Quill & Scroll 4; May Day 1; Fresh.-Soph. Dec. Comm. 1,2; F.T.A. 1,2,3,4, Student Teacher 1; All-State Chorus Alt. 2; Mock Election 3; Succedo Tri-Hi-Y, Sec. 4.

ALICE BOWEN—F.H.A. 1,2; F.B.L.A. 2,3.

JIMMY BROWN—J.V. Football 1; Varsity Football 4; Golf Team 1,2,3,4; Truckers Hi-Y 3,4; Sgt. at Arms 4; Varsity "C" Club 3,4; Homecoming Escort 3,4; Jr.-Sr. Dec. Comm. 3; CUTEST.

MARVIN BROWN—J.V. Football 2; Truckers Hi-Y 3,4; S.C.A. Rep. 1,4; Sr. Class Sgt. at Arms; Fresh.-Soph. Dec. Comm. 2; Homecoming Escort 3; FRIENDLIEST.

GEORGE BRYANT—D.O. 4.

ROGER BURBAGE — Fresh.-Soph. Dec. Comm. 1,2; Fresh. Class Pres.; Beauty Contest; S.C.A. Rep. 4; Boys' Glee Club 1,2; Tennis Team 2,3,4; Mixed Chorus 2; Varsity "C" Club 3,4; Spring Competition Play 3; East. Dist. All-State Chorus 2; Truckers Hi-Y 4; Jr.-Sr. Dec. Comm. 3; Sr. Class Treas.; BEST PERSONALITY.

SHERRILL BUTLER — Majorette 2,3,4; Miss Churchland contest 2; Beta "C" Club 2,3,4; Pep Club 4; Harvest Festival Dec. Comm. 4; Chorus 2,3.

SENIOR STATISTICS

JIMMY CANNELLA—J.V. Football 1,2; Varsity Football 3,4; Varsity Wrestling 1,2, 3,4; Varsity "C" Club 1,2,3,4; Varsity Track 3,4; J.V. Track 1,2; Visual Aid 3,4; Wrestling Team Capt. 1.

KAY CARPENTER—F.H.A. 1,2, Homecoming Float Comm. 2; F.B.L.A. 1; Jr.-Sr. Dec. Comm., Chm. of Favors 3; Semi-Finalist "I Speak For Democracy" 3; Welfare Comm. Rep. 3; Truckers Tri-Hi-Y 3,4, Program Comm. 3, Homecoming Comm. 3,4, Sec. 4, Chm. of Membership Comm. 4, Co-Chm. Float Comm. 4; Executive Comm. 4; National Honor Society 4; Co-Chm. Career Day; Pierette Club, Service Comm., Float Comm. 4; Senior Class Chaplain 4.

LINDA CARRAWAY—Band 1,2, Thespian Troup 3, V. Pres. 4; Dramatics Club 4; Senior Class Play Student Director 4; Sr. Class Play, Makeup Supervisor 3; Competition Play 3; Thespian Play 3.

JANET CAVENDER—F.B.L.A. 1; Band 1, 2,3; Library 2; D.E. Club 4.

WARREN CHANNEL—Band 1,2, Treas. 3, Student Director 4; S.C.A. Rep. 1,2; Orientation Comm. Chm. 4; All-State Band 1,2,3; C.H.S. Marshal 3; Jr.-Sr. Dec. Comm. 3; Spring Concert Dec. Comm. 2,3; Honor Bandsman 1,2,3,4.

CAROLYN CHARLTON—Girls' Glee Club 1; Mixed Chorus 2,3,4; F.B.L.A. 4.

ANNE CHERRY—Science Club 3; Debate Team Alt. 3; Bible Club 3, Pres. 4.

BESTY CLARK—F.B.L.A. 1; D.E. 1.

KENTON COBB—J. V. Basketball 1, Capt. 2; Varsity Basketball 3,4; Varsity Baseball 2,3,4; Fresh.-Soph. Dec. Comm. 2; Varsity "C" Club 3,4; Truckers Hi-Y 3, Sec. 4, Chm. Membership Comm. 4, Executive Comm. 4; Float Comm. 3,4; C.H.S. Marshal 3; National Honor Society, Pres. 4; Churchland Scholastic Team 3; Homecoming Comm. 4; Hi-Y District Conf. 4; Scholastic Pin 1,2,3; MOST LIKELY TO SUCCEED.

ARLEEN SOHEN—F.T.A. 1,3,4; Dramatics 1,2,4; Forensics 3; Debate 3,4; Basketball Team 4.

BOBBY COLEMAN—Wrestling 3,4; Track 4.

JAMES CONER—Transfer from St. Paul's —Key Club 2; Student Council 1; Science Club 3; Rocket Club 4; "The Spirit" 1,2.

MARTHA COPPEDGE—Transfer from St. Paul's—Class Treas. 1; Library Club 1; Varsity Basketball Team 1; Varsity Tumbling Team 1; S.C.A. Welfare Comm. 1; Basketball Trainee 2, Team 3,4; Monogram Club 3, 4; Treas. 4; F.T.A. 3,4; **Trucker Topics** 4; Jr.-Sr. Dec. Comm. 3; Quill & Scroll 4; Float Comm. 4.

JOE CORBETT—Fresh.-Soph. Dec. Comm. 2.

GAY COULBOURN—Band 1; F.B.L.A. 2, Ways and Means Comm. 2; D.E. Club 4.

OLLIE CREEKMORE — Band, Executive Bd. 1; Fresh.-Soph. Dec. Comm. 1,2; S.C.A. Rep. 3; Hi-Y 3, Pres. 4; M.G.A. 3; Miller-Rhoads Forum 3; Golf Team 3,4; Jr.-Sr. Dec. Comm. 3; Pres, Tidewater Dist. Hi-Y, Tri-Hi-Y Conference 4.

ROGER CRETER—Rocket Club 1.

BRITT CULPEPPER—Band, 1,2,3,4, Exec. Bd. 3; All-State Workshop Band 3; S.C.A. Rep. 4; Band Banquet Dec. Comm. 2; Bandsman 1st class, 1,2; Honor Bandsman 3,4.

MIKE CUMMINGS—Varsity Football 4; Varsity Track 4; Varsity Track 3; Football 3; J.V. Football 2.

BEVERLEY CUTHRIELL—F.T.A. 1,2,3,4, Student Teacher 1, Sec. 4; S.C.A. 1,2,3,4, Bulletin Bd. Comm. 2, Chm. 3, Parl. 4; Fresh.-Soph. Dec. Comm. 1, Chm. 2; Jr.-Sr. Dec. Comm. Chm. 3; Cem Tri-Hi-Y 2; Churchland Tri-Hi-Y 3, Chap. 4; C.H.S. Marshal 3; National Honor Society 4; Faculty &

SENIOR STATISTICS

Academics Editor of **The Trucker** 4; Quill & Scroll 4; Miller & Rhodes Forum 2; Senior Class Play Comm.; Pep Club 4; Soph. Class Rep.; Jr. Class Rep.

CHERYL DALE—Transfer from Wilson—Presinor Tri-Hi-Y 1; Fresh.-Soph. Dec. Comm. 2; Jr.-Sr. Dec. Comm. 3; S.C.A. Bulletin Bd. Comm. 3; Churchland Tri-Hi-Y 3, Sec. 4; F.T.A. 3,4; Pierette Club 4, Chap. 4; S.C.A. Rep. 4, Chaplain 4; S.C.A. Welfare Comm. 4; Mixed Chorus 4; Glee Club Accom. 3; **Trucker Topics** 4, Quill & Scroll 4, Blue Ridge Assembly 3.

CONNIE DAVIS—F.H.A. 1,2,3, Float Comm. 2,3; I.C.T. Club; Fresh.-Soph. Dec. Comm. 2.

LINDA DENNIS—Dramatics Club 1,2; Truckers Tri-Hi-Y 3,4, Finance Comm. 3,4; Quill & Scroll 4; **Trucker Topics** 4; Bible Club 4; Sr. Class Play Comm.; May Day 1; F.B.L.A. 3, Sec. 4, Convention 3,4.

KARL DENNIS—Band 1,2,3,4; Rocket Club 1; 4-H Club 1,2,3,4.

JOHN DORSON — Band 1,2,3,4, Honor Bandsman 1,2,3,4, **First Chair of America** 2,3; Boys' Glee Club 1,2,4; Fresh.-Soph. Dec. Comm. 1,2; Jr.-Sr. Dec. Comm. 3; Soph. Class Sgt-at-Arms; J. V. Basketball 2; Varsity Tennis 3,4; C.H.S. Marshal 3; Boys' Prose, Forensics, 3; Mr. Churchland Contest 3; National Honor Society 4; Am. Legion Boys' State 4; S.C.A. President 4; S.C.A. Workshop 4; Objectives Comm. 4; BEST LOOKING; MOST DEPENDABLE.

SUE DOWELL—Varsity Cheerleader 4; J. V. Cheerleader 2; Fresh. Class Sec.; Monogram Club 4; Soph. Class Sec.; Fresh.-Soph. Dec. Comm. 1,2; Jr. Class Sec.; Jr.-Sr. Dec. Comm. 3; Co-Manag. Ed. of **Trucker Topics** 3; **The Trucker** 3, Features Ed. 4; C.H.S. Marshal 3; National Honor Society 4; Sr. Class Sec.; S.C.A. Treas. 4, Chm. Ways & Means Comm. 4; Pierette Club 4; Asst. Press Manag. Ed. Convention 3; May Day 1, Scholarship Pins 1,2,3; Miss Churchland Contest Comm. 3; FRIENDLIEST.

CYNTHIA EDWARDS—Fresh.-Soph. Dec. Comm. 1,2; Fresh. Class V-Pres.; Basketball Trainee 2; Basketball Team 3,4; J.V. Cheerleader 2; Varsity Cheerleader 4; Cem Tri-Hi-Y 2, Sgt-At-Arms 2; Truckers Tri-Hi-Y 3,4, V-Pres. 4, Program Comm. 4, Float Comm. 4; Mixed Chorus 2; Crystal Classic Comm. 3; Monogram Club 4; Pierette Club 4, Float Comm. 4; I.C.T. Club 4, Pres. 4; Jr.-Sr. Dec. Comm. 4; Maid-of-Honor, Homecoming 3; May Day 1; Miss Churchland Contest 2, 3.

JUDY ENGEL—Band 1; **First Chair of America** 1; Section Leader 1; Honor Bandsman; Solo & Ensemble Festival, Superior Rating; Band Festival; Spring Concert Dec. Comm.; All-State Workshop Band; Letter, bar; Harvest Festival Dec. Comm.; Band Banquet Dec. Comm.; F.T.A. 1,2,3,4, Student Teacher 1; Float Comm. 2,4, Chaplain 3, Treas. 4; Truckers Tri-Hi-Y 2,3,4, Finance Comm. 2, V-Pres. 3, Chm. Social & Program Comm. 3, Executive Comm. 3, Chm. 4, President 4, Float Comm. 3,4; Fresh.-Soph. Dec. Comm. 2; Jr.-Sr. Dec. Comm. 3; Girls' Basketball Trainee 2; Basketball Team 3,4; Winter Formal Poster Comm. 3; M.G.A. Delegate 3; C.H.S. Marshal 3; **The Trucker** typist 3, Typing Ed. 4; National Honor Society 4; Pierette Club 4, Service Comm., Float Comm.; Miss Churchland Candidate 3; Harvest Queen Cand. 3; Quill & Scroll 4; I.C.C. 4; Scholarship Pin; Pep Club 4; Homeroom Sec. 4; Sr. Class Play Publ. Comm.; Honor Student 2,3,4.

ARTHUR ELLIS—Band 1,2; D.O. Club 4.

CALVERT ESLEECK—Track 2,3; Truckers Hi-Y 3, Sgt-at-Arms 4; S.C.A. Rep. 1.

DAVID FELL — Intramural Wrestling Tourn. 1; Welfare Rep. 1; J.V. Track 1,2; Varsity Football 4; Quill & Scroll 4, **Trucker Topics** staff 4; Varsity "C" 4; Track 4.

BILL FISH—F.B.L.A. 4; Science Club 4; Rocket Club 4.

SPENCER FORBES—D.E. Club 1,2; Dramatics Club 1; Rocket Club 1.

SENIOR STATISTICS

ANITA FORBES—Harvest Queen Cand. 1, 2; Miss Churchland Contest 2, Semi-Finalist 2; F.B.L.A. 2,3; S.C.A. Rep. 1; May Day 1; Homecoming Court 3,4, Queen 4; **Trucker Topics** staff 4; Welfare Comm. 4; Quill & Scroll 4; BEST LOOKING.

EVELYN FORREST—Majorette 1,2,3; Beta "C" Club 2,3; F.T.A. 2; Band Banquet Dec. Comm. 1,2; Band Office Asst. 2,3; Student Teacher 2; **Trucker Topics** Rep. 3; F.T.A. Float Comm. 2; Harvest Queen Cand.; Harvest Festival Dec. Comm. 2; Band Comm. for S.C.A. Carnival; Am. Legion Girls' State 3; Library Staff 4; **Trucker Topics** staff 4; Quill & Scroll 4.

BOOTY GARNER—Transfer from Wilson—J.V. Football 1; Varsity Wrestling 1; J.V. Football 2; Varsity Wrestling 2,3; Most Valuable Wrestling 1961; I.C.T. 4; Varsity "C" 3,4.

SUSAN GARLAND—Transfer from Tenn—Girls' Glee Club 3; Mixed Chorus 4; Charmette Club 2.

KATHY GILLIAM—May Day 1; F.T.A. 3, 4; Bible Club 4; F.B.L.A. 4; Quill & Scroll 4; Hall Monitor 3; **Trucker Topics** 4; Sr. Class Stage Crew 4.

WILSON GODFREY—Band 1,2; J.V. Football 1; Pres. D.E. Club 4; 1st Place in Sales Judging in District Contest 3; State D.E. Conference.

MARY GOMPF—F.T.A. 1,2,3,4, Student Teacher 1; Truckers Tri-Hi-Y 3, Chaplain 4; Pierette Club, Treas. 4; S.C.A. Scholarship Comm. 3; S.C.A. Ways & Means Comm. 4; **Trucker Topics,** Circ. Mngr. 3; Quill & Scroll 3,4; **Editor's Choice** 4; Scholarship pins; S. C.A. Homeroom Rep. 4.

PAT GREEN—F.B.L.A. 2,3,4; May Day 1; Bible Club 4; Hall Monitor 3; Girls' Glee Club 1,2; Sr. Class Play, Stage Crew.

SUZANNE GREGORIE—F.T.A. 3.

CAROL GRIFFITH—Transfer from Maury—S.C.A.

BONNIE HALL—F.T.A. 1,2,3,4, Historian 3; Cem Tri-Hi-Y 2; Churchland Tri-Hi-Y 4; Dramatics Club 4; S.C.A. 2, Welfare Comm. 3, Publicity Comm. 4, Welfare Rep. 3; **Trucker Topics** Circulation Mgr. 3; **Editors Choice** 4; GAA 1; Blue Ridge Assembly 3; Journalism Clinic 3; Tennis Team Mgr. 3; Sr. Class Play 4; Homecoming Dance Comm. 3,4; Fresh.-Soph. Dec. Comm. 1; Bids Chm. Crystal Classic 4.

GENE HARRINGTON — Fresh.-Soph. Dec. Comm. 1,2; J.V. Basketball 1,2; Tennis 3,4; Varsity "C" 4; Jr.-Sr. Dec. Comm. 3; Hi-Y District Conference 4; Sgt-at-arms Sr. Class; Truckers Hi-Y Parliamentarian 4.

KENNY HARRIS—J.V. Football 1,2; Varsity Football 3,4; Varsity "C" Club 3,4; Track 3,4.

MILTON HARRIS—Transfer from Wilson—Band 1,2; J.V. Football 2; Varsity Track 3; D.E. Club 3; Varsity Football 4; Varsity "C" Club 4.

WILLIE HARRIS—Truckers Hi-Y 4; Varsity "C" Club; Jr.-Sr. Dec. Comm. 3; Tennis Team 3,4; Sr. Class Play; WITTIEST, MOST SCHOOL SPIRIT.

RYLAND HARTMAN—S.C.A.

BARBARA HASKETT — S.C.A. Bulletin Board Committee 1,2; Chairman S.C.A. — Publicity Committee 3; S.C.A. Vice-President 4; Chairman of Tidewater District S.C. A. 4; Va. Girls' State 4; S.C.A. State Workshop 4; Va. Delegate to National Association of Student Councils 4; CEM Tri-Hi-Y, Sec. 2; Churchland Tri-Hi-Y, Co-Chairman Homecoming Float Committee 3, Co-Chairman Social Committee 4; G.A.A. 1; Dramatics Club 1; C.H.S. Marshal 3; National Honor Society 4; Mock Election Debate 3; Pierette Club 4; Quill & Scroll 3,4; Annual Staff 3, Co-Editor 4; Teen Topics 4; S.C.A. Welfare Committee 1.

SENIOR STATISTICS

CONNIE HAYWOOD—Transfer from Wilson—Allen Tri-Hi-Y 1; Girls' Glee Club 1; Mixed Chorus 2; May Day 1; Fresh.-Soph. Dec. Comm. 1,2; Harvest Queen Candidate 2,3; S.C.A. Rep. 2; **Trucker Topics** 4; Quill & Scroll 4; Homecoming Court 3; F.B.L.A. 3,4.

JUDY HESTER — Dramatics Club 1; All-State Chorus 3; Girls' Glee Club 3; Mixed Chorus 4; Triple Trio 4; Jr.-Sr. Dec. Comm. 3; **Trucker Topics** 4; **Quill & Scroll** 4; National Honor Society 4; Truckers Tri-Hi-Y 4.

DWAYNE HILL—Dramatics Club 1; F.B.L.A. 2; Girls' Glee Club 1; Mixed Chorus 2, 3,4; All-State Chorus 2,3,4.

LINDA HODGES—F.H.A. 1,2; Homecoming Float Comm. 1,2; F.B.L.A. 3,4, Float Comm. 3,4; Point System Comm. 3; Homeroom Treas. 1; May Day 1; Succedo Tri-Hi-Y 4, Chaplain 4.

LINDA HOFFLER — Band 1,2,3, Exec. Board 1,2, Honor Bandsman 1, First Class Bandsman 2; F.T.A. 3,4, Chaplain 4; Fresh.-Soph. Dec. Comm. 2; Churchland Tri-Hi-Y 4, Float Comm.; Pierette Club 4; **Trucker Topics** 4; Band Monogram 1,2; Quill & Scroll; Beta "C" Club 3.

CHERYL HOFFMAN — Band 1,2,3,4, All-State Workshop Band 3, Section Leader 4, Homecoming Comm. 4; National Honor Society.

CAROLYN HOLLAND — Transfer from Pineland Jr. College: Majorette 3,4; Beta "C" Club 4; Truckers Tri-Hi-Y 3,4, Finance Comm. 3,4; D.O. Club 4; National Honor Society 4; Band Exec. Comm. 4; S.C.A. Orientation Comm. 4; Pep Club 4; Harvest Festival Dec. Comm. 3,4.

JACK HOLLAND — Wrestling 2,3; J.V. Football 1.

LYNDA HOLLOWELL — Homeroom Rep., **Trucker Topics** 1; May Day 1; F.B.L.A. 4.

BETTY HUX — F.H.A. 1,2; F.B.L.A. 3,4; May Day 1.

JOYCE ISBEL—Basketball Trainee 2, Team 3,4; Fresh.-Soph. Dec. Comm. 1,2; Jr.-Sr. Dec. Comm. 3; Churchland Tri-Hi-Y 2; S.C.A. Rep. 1,2,3,4; S.C.A. Welfare Rep. 1,2,3; Crystal Classic Chm. 3, Co-Chm. 4; Homecoming Comm. 3,4; Homecoming Chm. Publicity 3; Dramatics Club 1,2; Harvest Queen Cand. 1; F.B.L.A. 4; May Day Dance 1; Truckers Tri-Hi-Y 3,4, Program Comm. 4, Float Comm. 3,4.

JIMMY PIGG—Band 1; Wrestling 1,2,3; D. E. Club 4.

RHONDA JERSILD — F.T.A. 1,2, Student Teacher 1; Cem Tri-Hi-Y 2, Churchland Tri-Hi-Y 3,4, Service Comm. 3, Program Comm. 4; Pierette Club 4; Fresh.-Soph. Dec. Comm. 1,2; Jr.-Sr. Dec. Comm. 3; Miss Churchland Contest 2,3; J.V. Cheerleader 2; Varsity Cheerleader 3,4; Monogram Club 3,4; **Trucker Topics**, Sports Ed. 3; Quill & Scroll 3; Soph. Class Treas.; Jr. Class Treas.; National Honor Society 4; S.C.A. 4; Chm. School Spirit Comm. 4; Harvest Queen Cand. 2; Basketball Trainee 2, Team 3, Captain 4; Asst. Press. Mgn. Ed. Conv. 3; Pep Club 4; MOST SCHOOL SPIRIT, MOST ATHLETIC.

PAT JOHNSON—M.G.A. Delegate 3; Monogram Club 4; Pierette Club 4; F.T.A. 1,2,3, Treas. 3, State Conv. 3; Cem Tri-Hi-Y 2; Churchland Tri-Hi-Y 3,4, Corres. Sec. 3, V. Pres. 4; Fresh.-Soph. Dec. Comm. 1,2; Homecoming Comm. Asst. Chm. 3, Co-Chm. 4; Chm. S.C.A. Objectives Comm. 4; S.C.A. Rep. 2; Harvest Queen Cand. 2; Miller & Rhodes Forum 2; Girls' State; C.H.S. Marshal 3; National Honor Society 4; Scholastic Pin 1,2; Pep Club 4; May Day 1; **The Trucker** staff 3, Co-Ed. 4; J.V. Cheerleader 2, Varsity Cheerleader 4; Quill & Scroll 3,4; MOST DEPENDABLE.

LINDA JONES—Transfer from Lane High School—Junior Tri-Hi-Y 2; Science Club 3; Girls' Chorus 2; Concert Choir 3; 3rd Prize DAR Essay Contest 2; Prom Comm. 3; Homeroom Sec. 3; French Club 3; Mixed Chorus 4; Succedo Tri-Hi-Y 4, V. Pres. 4.

SENIOR STATISTICS

PAUL JONES—Varsity Football 4.

ROSIE JUDAH—F.T.A. 1,2,3; Truckers Tri-Hi-Y 4, Homecoming Float Comm. 4.

JANE KING—F.B.L.A. 2; Fresh.-Soph. Dec. Comm. 1,2; Jr.-Sr. Dec. Comm., Centerpiece Chm. 3; Churchland Tri-Hi-Y 3,4; Pierette Club 4; Girls' Glee Club, Librarian 3; **Trucker Topics** 4; Crystal Classic Dec. Comm. 3; May Day 1; Quill & Scroll 4; Miss Churchland Stage Comm. 3.

JEAN KING — May Day 1; Fresh.-Soph. Dec. Comm. 1,2; F.B.L.A. 2; Girls' Glee Club, Sec. 3, Pres. 4; Miss Churchland Beauty Contest 3; Churchland Tri-Hi-Y 3,4, Chm. Service Comm. 4, Float Comm. 3,4; Cem Tri-Hi-Y 2; Jr.-Sr. Dec. Comm. 3; Crystal Classics Dec. Comm. 3,4; Pierette Club 4; Float Comm.; **Trucker Topics** staff 4; Quill & Scroll 4; S.C.A. Rep. 3.

TOMMY KNOWLES — J.V. Football 1,2; Varsity Football 3, Co-Capt. 4; J.V. Wrestling 3; J.V. Track 1,2; Varsity Wrestling 3; Varsity Track 3,4; S.C.A. Comm. 2; S.C.A. Rep. 1; Jr. Class Pres.; Sr. Class Pres.; Truckers Hi-Y 3,4; Fresh.-Soph. Dec. Comm. 1,2; Varsity "C" Club 3, Pres. 4; Mr. Churchland Contestant 3; MOST ATHLETIC, BEST ALL AROUND, MOST POPULAR.

RICHARD KOLL — Transfer from New York—Fresh. Track 1; Fresh. Football 1; Varsity Football 3,4; J.V. Track 2; Varsity "C" 4.

JOYCE LAMBETH—F.B.L.A. 2; F.H.A. 1, 2,3,4, Float Comm. 1,2,3,4; May Day 1; Fresh.-Soph. Dec. Comm. 2.

JANNA LANDIS—Dramatics Club 1; F.T.A. 3; Succedo Tri-Hi-Y 4; Sr. Class Play Publ. Comm.

JOEL LANEY—Transfer from Hixon High —Pres. Fresh. Class; J.V. Football 1; Pres. Soph. Class; Varsity Football 2,3; Soph. Dec. Comm.; Pres. Junior Class; Chm. of Jr.-Sr.; Truckers Hi-Y 4.

CORKY LANGSTON — J.V. Football 1,2; Varsity Football 2,3; J.V. Track 2; Varsity Track 3,4; Varsity Wrestling 2; Baseball 1.

JOE LASSITER — Truckers Hi-Y 1,2,3,4; Safety Comm. 4; J.V. Football 1,2; Varsity Football 4; J.V. Track 1,2; Varsity Track 3, 4; Fresh.-Soph. Dec. Comm. 1,2; Jr.-Sr. Dec. Comm. 3; Boys' Glee Club 1,2,4; MOST TALENTED.

FRANK LAURENCE—D.E. Club 4.

HANK LAUTERBACH—I.C.T. 4.

JO ANNE LEWIS—D.E. 1.

RICHARD LEY—Science Club 1,2,3; Treas. 2, V. Pres. 4.

BUTCH LIEBLER — Transfer from Warwick High School — Truckers Hi-Y 2,3,4; Varsity Golf Team 1,2,3,4.

GLORIA LOFURNO—Girls' Glee Club 2; Workshop Chorus 3; Mixed Chorus 3,4; F.T.A. 2,3,4; Jr.-Sr. Dec. Comm. 3; Succedo Tri-Hi-Y 4.

GEORGE MAITLAND—S.C.A.

SUSAN MAJOR—F.T.A. 1,2, V. Pres. 3; C.H.S. Chief Marshal 3; S.C.A. Rep. 2, Welfare Chm. 3, Homecoming Comm. 3, Co-Chm. 4; Cem Tri-Hi-Y 2, Treas.; Churchland Tri-Hi-Y 3, Treas. 4; Homecoming Court 4; Quill & Scroll 3,4; Annual Staff 3, Co-Editor 4; Pierette Club 4; Sr. Class Play Comm. 4; Blue Ridge Assembly 3,4; Pep Club 4; Miller & Rhodes Forum 2; Scholarship Pins; May Day 1; Co-Chm. Crystal Classic 4; I.C.C. 3.

CHARLOTTE MAJOR — Cem Tri-Hi-Y 2; Churchland Tri-Hi-Y 4; Pres. Pierette Club 4; C.H.S. Marshal 3; **The Trucker** staff 3,4; S.C.A. Council, Welfare Chm. 4; Fresh.-Soph. Dec. Comm. 2; Jr.-Sr. Dec. Comm. 3; Quill & Scroll 3,4; Hall Monitor 2,4.

SENIOR STATISTICS

JOHN MARTIN—Varsity Football 3; J.V. Track 2; D.O. Club 4; Rocket Club 1,2; Science Club 1; Science Fair in Williamsburg 3; Mixed Chorus 2,3,4; Boys' Glee Club 2.

TREY MATHEWS—J.V. Football 1,2; J.V. Track 2; Varsity "C" Club 3,4; Truckers Hi-Y 4; Varsity Mgr. 3,4.

SHARON MATTHEWS—F.T.A. 1,2; Homecoming Court 3,4; Truckers Tri-Hi-Y 4, Program Comm. 4, Float Comm. 4; Semi-Finalist in "I Speak for Democracy" Contest 3; Crystal Classic Comm. 3; May Day 1; Jr.-Sr. Dec. Comm. 3; Sr. Class Play Publ. Comm.

WILLIAM McBRIDE — Basketball 1,2,4; Football 2; Baseball 4.

LOVE McREADY—S.C.A.

SANDRA McLAUCHLIN—J.V. Cheerleader 2; Varsity Cheerleader 3,4; Cem Tri-Hi-Y 2; Churchland Tri-Hi-Y 4, Publ. Comm. 4; Jr.-Sr. Dec. Comm. 3; Fresh.-Soph. Dec. Comm. 1,2; School Spirit Comm. 4; Harvest Queen Cand. 1,2; Miss Churchland Contest 1,2,3; Quill & Scroll 4; **Trucker Topics** 4; Pierette Club 4; Basketball Trainee 2; Pep Club 4; Monogram Club 3, Pres. 4.

JIMMY McRAE — Chorus Librarian 1,2, Officer 3; J.V. Football 2; Alternate All-State Chorus 2, All-State Chorus 3; Varsity Football 3,4; Varsity "C" Club 3,4; Varsity Wrestling 3,4; Varsity Track 3,4.

BETTY JO MINTON — Girls' Glee Club, Treas. 1; Mixed Chorus 2,3; I.C.T. Club 4; May Day 1.

MEREDITH MISEK—F.T.A. 1,2,3; C.H.S. Marshal 3; National Honor Society 4; Cem Tri-Hi-Y 2; Churchland Tri-Hi-Y 3,4; S.C.A. Rep. 3, Publ. Comm. 4; Homecoming Court 4; Sr. Class Play Comm. 4; S.C.A. Welfare Rep. 2; Homecoming Comm. 3,4; Harvest Queen Cand. 2; S.C.A. Ways & Means Comm. 3; Blue Ridge Assembly 3; Pep Club 4; Pierette Club 4; Miller & Rhodes Forum 3; Fresh.-Soph. Dec. Comm. 1,2; Jr.-Sr. Dec. Comm. 3; May Day 1; Scholastic Pin; GAA 1; Crystal Classic Co-Chm. 4.

KAYE NANNEY—F.B.L.A. 3; Reporter 4; GAA 1.

LARRY NEWSOME—All-State Chorus 2,3; Treas. of Chorus 2.

LOUISE NOBLE—F.H.A. 1, Segt. 2, Degree Chm. 3; GAA 1; D.O. Club 4; Science Club 2,3.

DIANNE O'CONNOR—Transfer from Wilson—Glee Club 1; Chorus 4; F.T.A. 3,4; Dramatics Club 4; Truckers Tri-Hi-Y 3,4; Pierette Club 4; C.H.S. Marshal 3; Pep Club 4; National Honor Society 4; Election Bd. Comm. 4; Sr. Class Play Publ. Comm.

PEGGY O'DELL—Harvest Queen Cand. 1, 2; Beauty Contest 2; F.T.A. 1,2,4; F.B.L.A. 3; J.V. Cheerleader 2; Quill & Scroll 4; May Day 1; S.C.A. Rep. 4; Homecoming Court 3, 4; **Trucker Topics** staff 4; Fresh.-Soph. Dec. Comm.; Sr. Class Publ. Comm.

CAROLYN OWENS — F.H.A. 1,2; Jr.-Sr. Dec. Comm. 3; Crystal Classic Bids Comm. 3; **Trucker Topics** staff 4; Quill & Scroll 4; Churchland Tri-Hi-Y 3,4, Service Comm. Chm. 4, Float Comm. 3; Homecoming Court 3,4; Pierette Club 4, Service Comm. 4; Harvest Queen Cand. 3; Miss Churchland Contest 3.

CATHY OWENS—Transfer from Fla.—F.B.L.A. 1,2; F.H.A. 1,2; Churchland Tri-Hi-Y 4, Welfare Comm.; Pierette Club 4, Float Comm., Service Comm.

BRUCE PACE — Transfer from Texas — Baseball 1; Track 1; Tennis 1; Golf 1; D.E. Club 3,4; Perfect Attendance Award 1.

PEGGY PARKER—F.T.A. 1,2,3,4, Reporter 3; Welfare Rep. 1,2; Truckers Tri-Hi-Y 4, Worship Comm., Float Comm.; F.T.A. Float Comm. 2, Banquet Comm. 2,3; Bible Club 3, 4; Girls' Glee Club 1; I.C.T. Club 4; Pres. 4-H Club 1,2; Sec. 4-H Honor Club 2,3, Pres. 4; Sec. 4-H County Council 2, Pres. 3; Won 6 County Medals in 4-H; Miss "4-H" of Norfolk County 3.

SENIOR STATISTICS

SANDI PARKER—F.B.L.A. 2, Float Comm.; Dramatics Club 4; Truckers Tri-Hi-Y 4, Float Comm. Publ. & Scrapbook Comm.; May Day 1; Sr. Class Play 4; Welfare Rep. 4; **Trucker Topics** staff 4; Quill & Scroll Society 4.

RUDY PARKER—Varsity Baseball 2,3,4; Truckers Hi-Y 3,4, Treas. 4, Chm. Finance Comm. 4, Exec. Comm. 4; S.C.A. Rep. 2; Scholarship Pin 3; Fresh.-Soph. Dec. Comm. 1,2; Jr.-Sr. Dec. Comm. 3; Float Comm. Hi-Y 3,4; Hi-Y District Conference; Varsity "C" Club 4.

EDWARD PARSONS—Rocket Club 1,2,3,4.

SHIRLEY PERRY — F.T.A. 1,2, Student Teacher 2; F.B.L.A. 2,3, Float Comm. 3; National Honor Society 4, Sec., Chm. Career Day; Jr.-Sr. Dec. Comm. 3.

SYDNEY PHELPS—Dramatics Club 1; F. T.A. 3,4; Librarian Asst. 3; Jr.-Sr. Dec. Comm. 3,4; Truckers Tri-Hi-Y 4, Finance Comm.; Quill & Scroll Society 4; **Trucker Topics** Business Mgr. 4; May Day 1.

ROBERTA PIERCE — F.H.A. 1,2; Science Club 3; 4-H Club Sec. 3, Reporter 4; I.C.T. Club 4; Bible Club 4.

SALLY POLLARD—Band 1,2,3; Monogram Letter 3, Bandsman 2nd Class 3, Band Banquet Comm. 2, Harvest Festival Dec. Comm. 1,2,3; Band Carnival Comm. 3; S.C.A. Carnival Comm. 2; May Day 1.

JOYCE RAMSEY — F.B.L.A. 3; F.H.A. 1; May Day 1.

BETSY RANDALL—Truckers Tri-Hi-Y 4, Scrapbook Comm., Float Comm.; **Trucker Topics** staff 4; May Day 1; F.B.L.A. 1,2, Float Comm. 3; Dramatics Club 4; Quill & Scroll Society 4; Chorus 1.

JIMMY RANSDELL — Transfer from Garner, N. C.—Spanish Club 1,2; Student Council 2,3; S.C.A. Comm. Chm. 3; Choral Club 1,2; A.S.R. 3; Jr.-Sr. Dec. Comm. 3.

NICKII REED—S.C.A. 1; Girls' Glee Club Pres. 3; Mixed Chorus 4; F.T.A. 3,4; F.B.L. A. 3, Float Comm. 3; Quill & Scroll 4; Safety Comm. 4; Jr. Class Rep.; Pep Club 4; Churchland Tri-Hi-Y 4, Float Comm.; Workshop Chorus 3.

BEVERLY RIGGINS—Band 1,2; May Day 1; F.B.L.A. 2,3, Float Comm. 2, Chaplain 2, V. Pres. 3; D.O. Club, Float Comm. 4; Truckers Tri-Hi-Y, Program Comm. 3, Membership Comm. 4, Float Comm. 4; Fresh.-Soph. Dec. Comm. 2.

ELLEN ROBERTS—**The Trucker** Copy Ed. 4; Girls' Glee Club Sec. 1; Mixed Chorus 2, Sec. 3, Pres. 4; F.T.A. 2,3, Pres. 4; Cem Tri-Hi-Y 2, Parl.; Churchland Tri-Hi-Y 4, Mbrs. Comm.; Honor Society 4; Homeroom Pres. 3; C.H.S. Marshal 3; S.C.A. Bulletin Bds. Comm. 3, Lunchroom Comm. 3, Election Bd. Comm. Chm. 4; Monogram Club 3,4; Pierette Club 4; Manager Girls' Basketball Team 3; Fresh.-Soph. Dec. Comm. 2; Jr.-Sr. Dec. Comm. 3; Scholastic Team 3; Crystal Classic Comm. 4; MOST LIKELY TO SUCCEED.

ALICE RODDENBERRY — F.B.L.A. 2; Girls' Glee Club 3,4.

SIDNEY ROSENBAUM — Tennis 1,2,3,4; Varsity Track 2.

LYNN ROSENFELD—Transfer from New York—Pres. Homeroom; Math Class Pres.; Art Class Pres.; Asst. in Art Room; Emergency Room Asst.; Guidance Office Asst.; Debate Team 3; Jr.-Sr. Dec. Comm. 3; Forensics 3; "Teen Talk" 3.

PAT ROSEKRANS—Science Club 1,2; F.B. L.A. 2, Parliamentarian 3.

GARY ROW—D.E. Club 4.

SENIOR STATISTICS

OCIE RUSSELL—Fresh.-Soph. Dec. Comm. 1,2; Tennis 2,4; Jr.-Sr. Dec. Comm. 3; Truckers Hi-Y Chaplain 3,4; Float Comm. 4; District Conference, Hi-Y.

NINA RUSSELL — J.V. Cheerleader 1,2, Head 2; Cem Tri-Hi-Y Pres. 2; S.C.A. Rep. 2; S.C.A. Publc. Comm. 3, Objectives Comm. 3, School Spirit Comm. 3; M.G.A. Delegate 2; Chaplain Hi-Y, Tri-Hi-Y District Conference 4; Varsity Cheerleader 3,4; Pep Club 4; Churchland Tri-Hi-Y 3,4, Sgt-at-Arms 3, Pres. 4, Chm. Executive Comm. 4; Chm. Homecoming Dance Comm. 4; Pierette Club 4; Sr. Class Play Publc. Comm. 4; Fresh.-Soph. Dec. Comm. 1,2; Monogram Club 3,4, Sec. 4; Mgr. Girls' Basketball Team 3; Beauty Contest 1,2,3; Harvest Queen Candidate 1,2; May Day 1; Blue Ridge Assembly 3,4.

MIKE SECKLER—Fresh.-Soph. Dec. Comm. 1,2; Jr.-Sr. Dec. Comm. 3; J.V. Football 1,2; Varsity Track 1,2,3,4; J.V. Wrestling 1,2; Varsity Wrestling 3,4; Soph. Class Pres.; Sr. Class V. Pres.; Varsity "C" Club 3,4.

CHARLES SHEETS—Homeroom Rep. 1,2; Varsity "C" Club 3,4; Track 1,3,4; J.V. Football 1,2; Varsity Football 3,4; Varsity Wrestling 3,4; Jr.-Sr. Dec. Comm. 3; Boys' Glee Club 4; Mixed Chorus 1,2,3,4; Varsity "C" Club.

SHARON SHOCKLEY—May Day 1; F.H.A. 1; F.B.L.A. 2,3; Miss Churchland Contest 1; Fresh.-Soph. Dec. Comm. 1; Quill & Scroll 4; Girls' Glee Club 4; Chorus 1; Harvest Queen Cand. 3; **Trucker Topics** staff 4; Succedo Tri-Hi-Y 4.

BETSY SLEDGE—Cem Tri-Hi-Y, Chaplain 2; C.H.S. Marshal 3; F.T.A. 3, Reporter 4; Truckers Tri-Hi-Y 3, Treasurer 4, Chm. Finance Comm. 4; Pierette Club, Sgt-at-Arms 4; All-State Chorus 3; Girls' Glee Club 3; Mixed Chorus 4; Triple Trio 4; S.C.A. Ways & Means Comm. 4; Quill & Scroll Society 4; **Trucker Topics** staff 4; State F.T.A. Conv. 3.

JOANNE SMITH—Transfer from Wilson—Latin Club 1; Class Leader in Gym; 4-H Club 2, Reporter, Pres. 3; Norfolk County 4-H Council 2,3; Bible Club 3,4; F.T.A. 4; **Trucker Topics** staff 4; Quill & Scroll 4; Honorable Mention in Future Scientists of America Contest 3.

LYNN SMITH—F.H.A. 1,2; Hall Monitor 3; F.B.L.A. 2; Glee Club 4; Librarian 4; May Day 1; F.B.L.A. Float Comm. 2.

WILLIAM SMITH—Band 1; Rocket Club 2, 3,4; Science Club 3,4; **Trucker Topics** staff 4; Quill & Scroll 4; Sr. Class Play, Stage Crew 4.

LOVEY SPEERS — Girls' Glee Club 1; Truckers Tri-Hi-Y 3, Sgt-at-Arms 4, Co-Chm. Float Comm. 4; Finance Comm. 3, Scrapbook Comm. 4; Fresh.-Soph. Dec. Comm. 2; Pierette Club 4; Float Comm. 4; Jr.-Sr. Dec. Comm. 3; Dramatics 4; Quill & Scroll 3; **Trucker Topics** staff 3.

MORGAN STEELE—Intramural Wrestling 1; **Trucker Topics** Composing Ed. 3; S.C.A. 3; Quill & Scroll 3; **Editors Choice** 4; Pep Club 4.

SALLY STEPHENS—Bible Club 3, V. Pres. 4; Band 1,2.

ANN STILLMAN—Band 1,2,3,4, Bandsman 3rd Class 1; Bandsman 2nd Class 2; Honor Bandsman 3, Library Asst. 4, Band Historian 4.

DIANE TUTTLE—Harvest Queen Cont. 1; F.T.A. 1,2,3, Student Teacher 1; Miss Churchland Contest 1,2,3; Cem Tri-Hi-Y 2; J.V. Cheerleader 2; Varsity Cheerleader 3, Head 4; Fresh.-Soph. Dec. Comm. 1,2; Jr.-Sr. Dec. Comm. 3; S.C.A. Rep. 1,3,4; Class

V.-Pres. 2,3; Monogram Club 3,4; Pierette Club 4; Churchland Tri-Hi-Y 3,4, Asst. Treas. 4, Chm. of Refreshments 2; **Trucker Topics** 4; Quill & Scroll 4; BEST PERSONALITY, MOST POPULAR, BEST ALL AROUND.

SENIOR STATISTICS

DONNIE TAYLOR—J.V. Football 1,2; Varsity Football 3,4, Co-Capt. 4; Varsity "C" Club 3,4; Wrestling 3,4; C.H.S. Marshal 3; **Trucker** annual staff 3,4, Sports Editor 4; Jr.-Sr. Dec. Comm. 3; Quill & Scroll Society 3,4; Scholarship Pin 1,3.

MARIE UNDERWOOD—Girls' Glee Club 1; F.H.A. 2; V.O.T. 4.

GERALDINE VANN—F.H.A. 1,2,3,4, Rec. Sec. 3, Welfare Chm. 3, 1st Degree 3, Float Comm. 2,3, Float Chm. 4, V. Pres. 4, 2nd Degree 4, Federation Reporter 3; Bible Club 3; V.O.T. 4.

JOHNNY WAGGONER—I.C.T. 4.

A. B. WALDO—Jr.-Sr. Dec. Comm. 3; Monogram Club 3, V.-Pres. 4; Pierette Club 4; F. T.A. 1,2,3,4; Churchland Tri-Hi-Y 4, Ways & Means Comm.; Harvest Queen Candidate 3; Mgr. Girls' Basketball Team 3,4; WITTIEST.

BRENDA WARF—Band 1,2, Honor Bandsman 1,2; F.B.L.A. 3,4; V.O.T. 4.

TOMMY WARREN—C.H.S. Marshal 3; National Honor Society, V.-Pres. 4; J.V. Wrestling 1,2; Varsity Wrestling 3,4; Track 2,3, 4; Jr.-Sr. Dec. Comm. 3; Delegate S.I.P.A.; **The Trucker** staff 3,4; Sr. Class Play Cast; Varsity "C" Club 3,4, Sec. 4; Quill & Scroll 4.

BOBBIE WATSON—Dramatics Club 1; G. A.A. 1,2; F.B.L.A. 2; D.O. Club 3,4; May Day 1.

ANN WHITLEY—Band 1,2; V.O.T. 4.

LINDA RAYE WILFONG—F.H.A. 1; F.B. L.A. 3.

DICKIE WILKIE—Intramural Wrestling 1; F.B.L.A. 4; Science Club 4; Rocket Club 2,3; Truckers Hi-Y 4.

PATRICIA WILLIAMS—F.H.A. 1.

TEMPIE WILLIFORD—F.T.A. 1,2,3,4; Cem Tri-Hi-Y 2; Churchland Tri-Hi-Y 4; Bulletin Bd. Comm. 4; Welfare Rep. 2; Jr.-Sr. Dec. Comm. 3; Float Comm., Tri-Hi-Y.

CATHERINE WOODARD—Band 1,2,3, Librarian 2, Historian 2, Honor Bandsman 1,2, 3, Beta "C" Club 1,2, Band Monogram 1,2; F.T.A. 1; Jr.-Sr. Dec. Comm. 3; Harvest Festival Dec. Comm. 2; Truckers Tri-Hi-Y 3,4, Scrapbook Chm. 4, Float Comm. 3,4, Publc. Comm. 4, Sgt.-at-Arms 4; D.O. Club 4; Jr. Class Rep.; Pierette Club 4.

LINDA WRIGHT—Sr. Class Play Promptor, Publc. Comm. 4; Miss Churchland Candidate; May Day 1; Dramatics Club 4; Harvest Queen Candidate 1; F.T.A. 1, Dance Comm.; F.B.L.A. 2,3,4, V. Pres. 3, Pres. 4, Float Comm. 3, Delegate to Richmond Conv., Del. to Wm. & Mary Regional Meeting; Chm. Bulletin Bd. Comm. for Conv. (placed 3rd).

SANDRA YEAGER—Transfer from Wilson —Pan American League 1; Pep Club 1,4; Girls' Basketball 2,3,4; Monogram Club 3,4; F.T.A. 3,4. C.H.S. Marshal 3; Pierette Club, V. Pres. 4; S.C.A. Welfare Comm. 3; Truckers Tri-Hi-Y 3,4; Jr.-Sr. Dec. Comm. 3.

BONNIE YOUNG—Girls' Glee Club 1; F. T.A. 1; F.H.A. 2; V.O.T. 4.

AUTOGRAPHS

Linda
Lots of Luck in
the following years
sure was a lot of fun
in Algebra Class. Hope to
see you next year.
Judy.

Linda,
The best of luck to a
real cute and sweet
girl. I hope we remain
very good friends
Love ya,
Linda

AUTOGRAPHS

Linda,
Thanks for
letting me know
what goes on in
Miss Sanfords Cass.
Lots of luck in your
future years in Churchland
High School. Remain as sweet
and kind as you are and you
well succeed.

Love,
Barrie Swerton

Linda,
Don't forget the
wonderful times
you've had with
your classmates of '65!!
Stay as sweet as you
are now and you'll never
be without friends. Best of
Luck in your future years
at CHS!!
Love ya!
Lucille

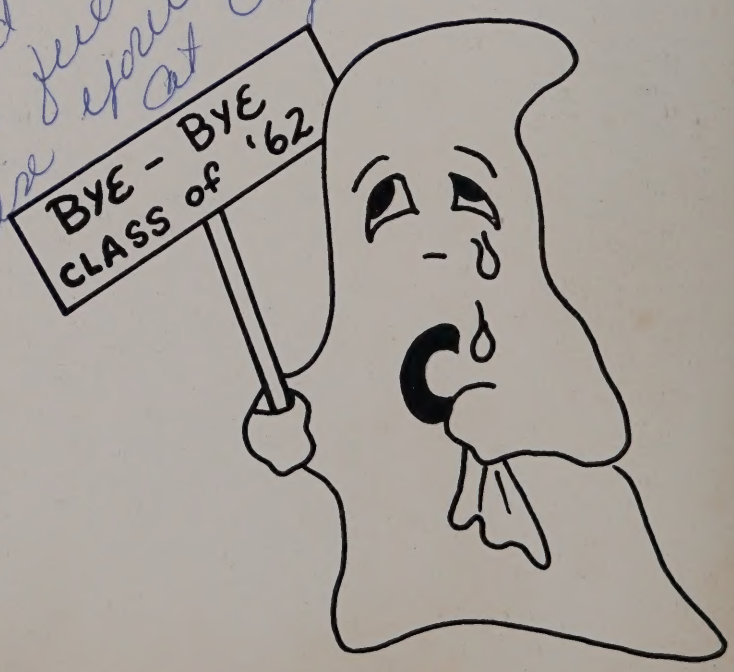

Linda
Best of luck
always to a real
sweet girl. Always
remember our "Tuff", 1st period
gym.
Love ya,
Linda
Robinson

Linda,
Its been fun
knowing you. Best
of luck in everything
and remember me
and our gym class.
Love ya
Frieda

Best wishes to a cute and
sweet girl. Remember our
tuff geography class. Don't
give C.H.S. a hard time, but
have fun. Be good
Judy
Armstrong

Linda,
Best of luck to a
sweet girl. stay as cute
and sweet as you are and
you'll go far. Always remember
the fun we've had in gym.
See you next year.
Love ya,
Alice Lupree

Dear Best Friend,

This year has really been fun for us (especially art class!!) Never forget all the fun we have had. (all the times we have talked about our two special "cuties"!) Of course I mean J. J. and J. A.! Oh and never forget old Black Fuzz alias Fuzzy Wuzzy!! Never forget my black eye, our Dr. Kildare blouses, the song "Johnny angel", the time I went to your house (well well!) and of course the lunch table sessions!!

Now to the present. I really do like J.A. (for your sake) I do not think he is a prehistoric man, either. However, I do think Jay is cuter!

Linda -
Best Wishes to a real cute girl with a pleasing personality. Good Luck in the future.

Love Gal
Nancy

Best of luck to a real sweet & nice girl.
C H

CHURCHLAND

Linda,
Best of everything to
a sweet and "tuff"
girl. Always remember
our science class &
our "tuff" times together
Love ya!
Janice